



PATIENT	PRESENTING CLINICAL SIGNS
Bumbles Chase	Mammary Enlargement Looking for Adrenal Status?
SPECIES	ULTRASONOGRAPHIC EXAMINATION OF THE ABDOMEN
Canine	Urinary System
BREED	The urinary bladder, trigone, cystourethral junction, and visible pelvic urethra to exhibited normal thickness and tone. Anechoic urine was present in the lumen with no uroliths or sediment. The ureteral papillae were normal. The ureters were not visible which is normal. No evidence of inflammatory or neoplastic changes was noted.
Lhasa Apso	
SEX	
FS	The area of the aortic trifurcation was free of pathology. The area of the iliac trifurcation was free of pathology including no evidence of medial, iliac or sublumbar lymphadenopathy.
AGE	
9 years	The area of the uterine remnant appeared normal and free of pathology.
WEIGHT	Normal size and margination were present in the kidneys. Bilateral mild cortical hypertrophy was present with subtle reduced medullary volume. Increased medullary echogenicity most notable just inside the corticomedullary border with pinpoint areas of medullary mineralization was observed. No pyelectasia was present. The left kidney measured 4.3 cm in length. The right kidney measured 4.0 cm in length.
15 lbs.	
INTERPRETED BY	Adrenal Glands
R. McKenzie Daniel, DVM, DABVP (Canine and Feline)	The left adrenal gland was uniform in size and contour with a uniformly hypoechoic parenchyma. The left adrenal gland measured 0.43 cm width at the caudal pole and 1.9 cm length. The right adrenal gland was uniform in size and contour with a uniformly hypoechoic parenchyma. The right adrenal gland measured 0.44 cm width at the caudal pole and 1.2 cm length.
IMAGING PERFORMED BY	Spleen
Jenna Walsh, CVT	The spleen exhibited a finely textured and homogenous parenchyma which was hyperechoic to the liver and renal cortical parenchyma. The capsule was smooth and regular without apparent expansion. The splenic vasculature at the hilus was normal in volume with no evidence of congestion or thrombosis. Acute to chronic inflammatory, neoplastic, or benign parenchyma changes were not noted.
HOSPITAL NAME	Liver/ Gallbladder
Creekside VC	The liver was subjectively normal in size, structure, and contour. The liver parenchyma was uniform and hypoechoic to the spleen with a mild coarse echotexture. The hepatic and portal vasculature were normal in appearance without signs of congestion. The gallbladder was non-distended in size with thin walls and primarily anechoic luminal content. The cystic and common bile ducts were normal.
REFERRING VET	Gastrointestinal
Dr. Eggert	
INVOICE	
12026ag	
DATE	
10/27/22	



PATIENT

Bumbles Chase

SPECIES

Canine

BREED

Lhasa Apso

SEX

FS

AGE

9 years

WEIGHT

15 lbs.

INTERPRETED BY

R. McKenzie Daniel,
DVM, DABVP
(Canine and Feline)

IMAGING PERFORMED BY

Jenna Walsh, CVT

HOSPITAL NAME

Creekside VC

REFERRING VET

Dr. Eggert

INVOICE

12026ag

DATE

10/27/22

The stomach presented intact wall layering with a normal wall layer ratio. The lumen of the stomach was empty with no signs of ileus, obstruction, or foreign material.

The small intestine presented intact wall layering with 1:3 muscularis/mucosa ratio. The lumen of the small intestine was empty with no signs of ileus, obstruction, or foreign material.

Normal visible colon wall layers were present with apparent formed feces in lumen.

Pancreas

The pancreas was normal in size and contour with isoechoic to heterogeneous parenchyma compared to adjacent omentum. This finding is likely indicative of minor pancreatic remodeling and is considered incidental. No signs of active inflammation or neoplasia.

Free Abdomen

No overt lymphadenopathy or peritoneal effusion was present.

ULTRASONOGRAPHIC FINDINGS

Primary Findings

- Non-specific mild chronic renal changes with increased medullary echogenicity/pinpoint medullary mineral
- Sonographically normal bilateral adrenal glands

INTERPRETATION OF THE FINDINGS & FURTHER RECOMMENDATIONS

Overall, no overt evidence of significant abdominal visceral pathology was observed in this study. Assessment of renal parameters with potential further renal staging to include urine C/S and protein:creatinine ratio on sterile urine sample may be considered.

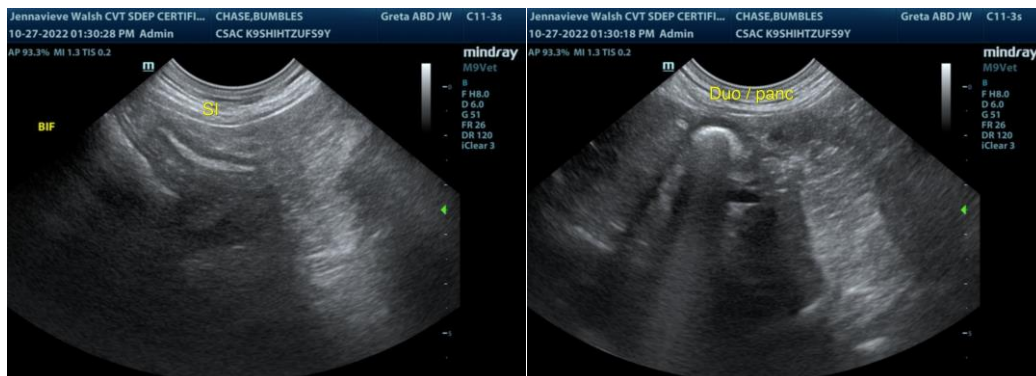



PATIENT

Bumbles Chase

SPECIES

Canine

BREED

Lhasa Apso

SEX

FS

AGE

9 years

WEIGHT

15 lbs.

INTERPRETED BY

R. McKenzie Daniel,
DVM, DABVP
(Canine and Feline)

IMAGING PERFORMED BY

Jenna Walsh, CVT

HOSPITAL NAME

Creekside VC

REFERRING VET

Dr. Eggert

INVOICE

12026ag

DATE

10/27/22

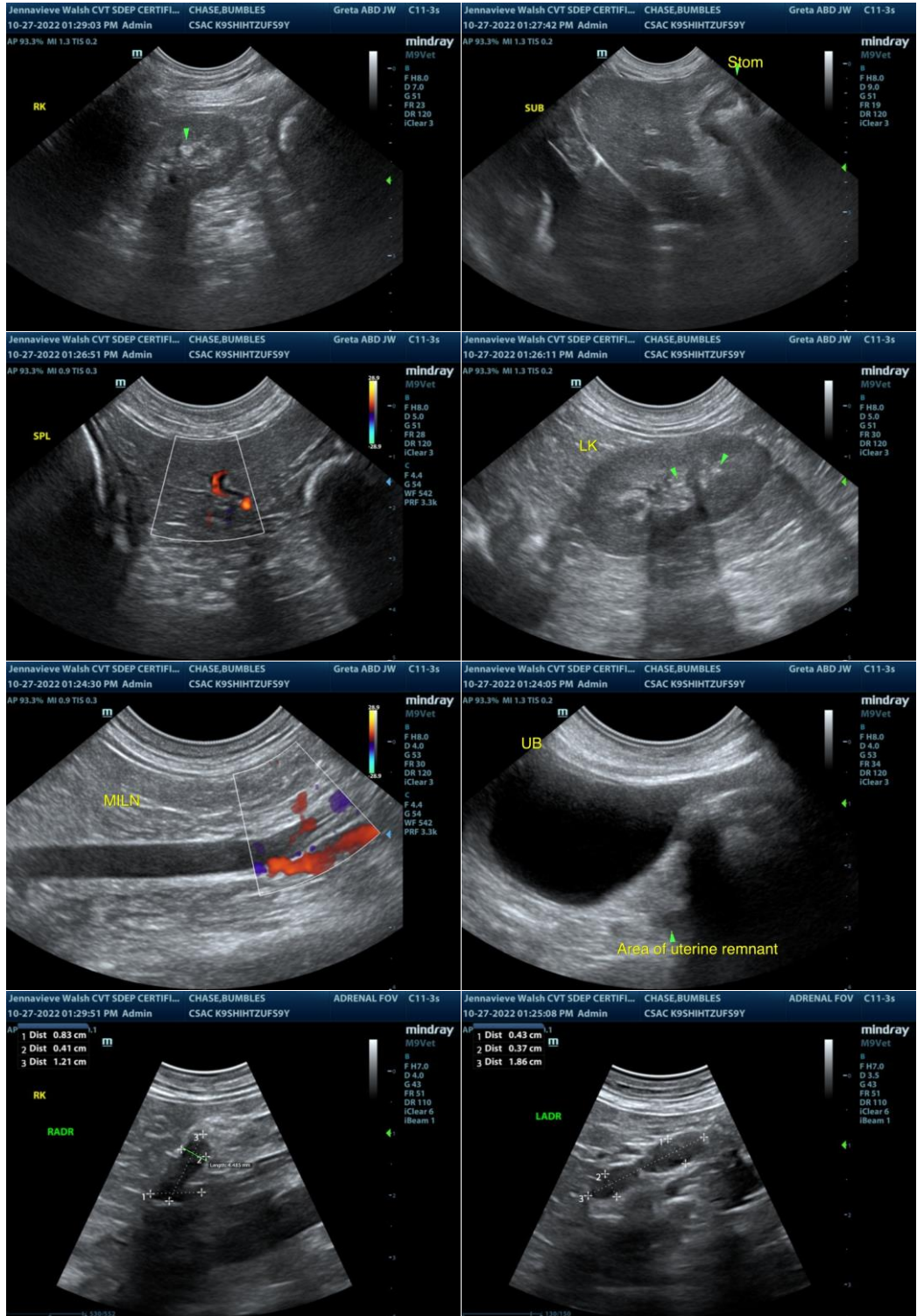

The information and recommendations provided are based on the images presented by the referring veterinarian/sonographer. No evaluation can be communicated regarding pathology



PATIENT

Bumbles Chase

SPECIES

Canine

BREED

Lhasa Apso

SEX

FS

AGE

9 years

WEIGHT

15 lbs.

INTERPRETED BY

R. McKenzie Daniel,
DVM, DABVP
(Canine and Feline)

IMAGING PERFORMED BY

Jenna Walsh, CVT

HOSPITAL NAME

Creekside VC

REFERRING VET

Dr. Eggert

INVOICE

12026ag

DATE

10/27/22

that was not visible in the image/video clips provided.

Thank you for this referral. If the clinical or image interpretation does not parallel your findings or if I can be of any further assistance please contact me.

R. McKenzie Daniel, DVM, DABVP (Canine / Feline Practice)
info@SonoPath.com