



PATIENT	PRESENTING CLINICAL SIGNS
Rascal Beaudoin	acute onset lethargy oculo swelling thin metallic fb seen in stomach
SPECIES	ULTRASONOGRAPHIC EXAMINATION OF THE ABDOMEN
Canine	Urinary System
BREED	The urinary bladder, trigone, cystourethral junction, and visible pelvic urethra to a depth of 2.0 cm exhibited normal thickness and tone. Anechoic urine was present in the lumen with no uroliths or sediment. The ureteral papillae were normal. The ureters were not visible which is normal. No evidence of inflammatory or neoplastic changes were noted.
Beagle X	
SEX	Normal size and margination were present in the kidneys. A normal 1:3 cortex / medulla ratio and normal corticomedullary definition were maintained. The echogenicity of the cortex was similar to or slightly less than normal liver parenchyma while the medulla echogenicity was hypoechoic to the cortex with no evidence of pelvic dilation. The kidneys measured 5.3 cm each.
Neutered Male	
AGE	The area of the aortic trifurcation was free of pathology.
6 Years	Adrenal Glands
WEIGHT	The left adrenal gland was uniform in size and contour with a uniformly hypoechoic parenchyma. The left adrenal gland measured 2.2 cm length x 0.44 cm at the caudal pole. No overt pathology in the area of the right adrenal gland.
42 Pounds	Spleen
INTERPRETED BY	The spleen exhibited a finely textured and homogenous parenchyma which was hyperechoic to the liver and renal cortical parenchyma. The capsule was smooth and regular without apparent expansion. The splenic vasculature at the hilus was normal in volume with no evidence of congestion or thrombosis. Acute to chronic inflammatory, neoplastic, or benign parenchyma changes were not noted.
R. McKenzie Daniel, DVM, DABVP (Canine and Feline)	Liver
IMAGING PERFORMED BY	The liver was subjectively normal in size, structure, and contour. The liver parenchyma was uniform and hypoechoic to the spleen with a mild coarse echotexture. The hepatic and portal vasculature were normal in appearance without signs of congestion. The gallbladder was non-distended in size with thin walls and primarily anechoic luminal content. The cystic and common bile ducts were normal.
Jenn	Gastrointestinal
HOSPITAL NAME	The stomach presented intact wall layering with a normal wall layer ratio. Mild luminal gas was present. No overt evidence of retained ingesta, fluid or overt foreign material. Gastric body wall measured 0.38 cm.
Rockaway AH	Pancreas
REFERRING VET	The small intestine presented intact wall layering with 1:3 muscularis/mucosa ratio. No evidence of mechanical or metabolic small intestinal ileus, obstruction, or foreign material. Jejunum wall measured 0.34 cm.
Dr. Maniar	Normal visible colon wall layers were present with apparent formed feces in lumen.
INVOICE	DATE
26682	10/27/21
	The parenchyma of the left limb, body and right limb of the pancreas presented isoechoic to the adjacent omental fat. A normal curvilinear capsule contour of the pancreas was present. The visible pancreatic duct was normal. No signs of active inflammation or neoplastic disease was evident.



PATIENT

Free Abdomen

Rascal Beaudoin

No overt lymphadenopathy or peritoneal effusion was present.

SPECIES

ULTRASONOGRAPHIC FINDINGS

Canine

- Sonographically unremarkable abdomen

BREED

INTERPRETATION OF THE FINDINGS & FURTHER RECOMMENDATIONS

Beagle X

No overt evidence of visceral pathology as an obvious cause of the patient's clinical signs. No evidence of a gastric shadowing or metallic foreign body present in this study, yet a small foreign body overlaid with luminal gas is certainly possible. Radiographic monitoring would be appropriate, as a potential small gastric foreign body did not appear to be obstructive. 3-view chest radiographs suggested to rule out concurrent esophageal foreign body. Correlation with full CBC/Chem and UA to assess for evidence of metabolic disease or anemia recommended.

SEX

Neutered Male

AGE

6 Years

WEIGHT

42 Pounds

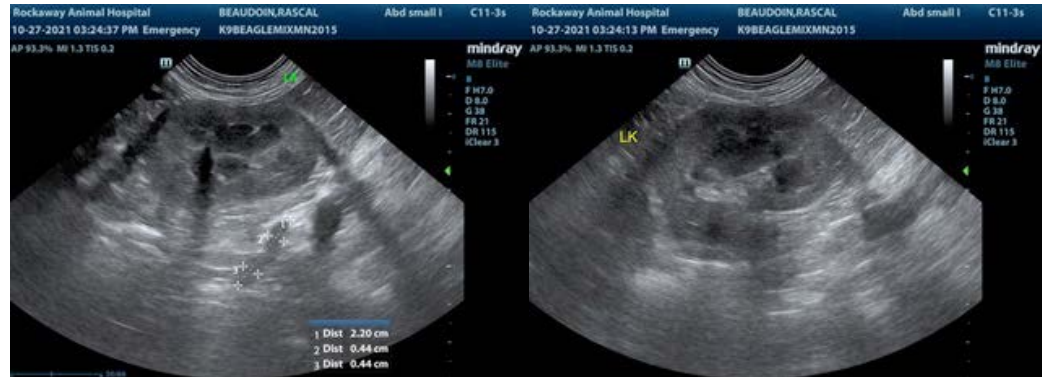

INTERPRETED BY

R. McKenzie Daniel,
DVM, DABVP
(Canine and Feline)



IMAGING PERFORMED BY

Jenn

HOSPITAL NAME

Rockaway AH



REFERRING VET

Dr. Maniar

INVOICE

26682

DATE

10/27/21



PATIENT

Rascal Beaudoin

The information and recommendations provided are based on the images presented by the referring veterinarian. No evaluation can be communicated regarding pathology that was not visible in the image/video clips provided.

SPECIES

Canine

Thank you for this referral. If the clinical or image interpretation does not parallel your findings or if I can be of any further assistance please contact me.

BREED

Beagle X

R. McKenzie Daniel, DVM, DABVP (Canine / Feline Practice)
info@SonoPath.com

SEX

Neutered Male

AGE

6 Years

WEIGHT

42 Pounds

INTERPRETED BY

R. McKenzie Daniel,
DVM, DABVP
(Canine and Feline)

**IMAGING
PERFORMED BY**

Jenn

HOSPITAL NAME

Rockaway AH

REFERRING VET

Dr. Maniar

INVOICE

26682

DATE

10/27/21