

PATIENT PRESENTING CLINICAL SIGNS

Tess Stanley
History of mast cell tumor completely excised 12/2020 but CT on 3/2021 showed with metastasis to liver and spleen, enlarged livers - elected palliative care and pt has been doing well since then.
SPECIES
Presented for vaccines/wellness today: 2.5# weight loss since May 2022, mass effect palpable in cranial abdomen. AUS scheduled for later this week. Differential Diagnosis: systemic mast cell disease vs other neoplasia vs open

BREED
Abnormal PE/Chem/CBC/UA Results: Heart Rate and Respiratory Rates HR:120 Blood Pressure Measurements Not done. Current Medications CBD treat this morning.

Pointer X

ULTRASONOGRAPHIC EXAMINATION OF THE ABDOMEN

SEX

Urinary System

Spayed Female

The urinary bladder, trigone, cystourethral junction, and visible pelvic urethra to a depth of 3.0 cm exhibited normal thickness and tone. Anechoic urine was present in the lumen with no uroliths or sediment. The ureteral papillae were normal. The ureters were not visible which is normal. No evidence of inflammatory or neoplastic changes were noted.

AGE

13 Years

No evidence of medial iliac or sublumbar lymphadenopathy/masses.

WEIGHT

48.3 Pounds

Normal size and margination were present in the kidneys. A normal 1:3 cortex / medulla ratio was maintained. The medulla and cortices were uniform in texture with some increased echogenicity and loss of corticomedullary symmetry and definition expected for the age of the patient. No evidence of pelvic dilation was present. The left kidney measured 6.0 cm. The right kidney measured 6.3 cm.

INTERPRETED BY

R. McKenzie Daniel,
DVM, DABVP
(Canine and Feline)

Adrenal Glands

The adrenal glands were uniform in size and contour with a uniformly hypoechoic parenchyma. The left adrenal gland measured 1.7 cm long x 0.56 cm at the caudal pole. The right adrenal gland measured 2.8 cm long x 0.43 cm at the caudal pole.

IMAGING PERFORMED BY

Sara Hansen

Spleen

The spleen exhibited a finely textured and homogenous parenchyma which was hyperechoic to the liver and renal cortical parenchyma. The capsule was smooth and regular without apparent expansion. The splenic vasculature at the hilus was normal in volume with no evidence of congestion or thrombosis. Acute to chronic inflammatory, neoplastic, or benign parenchyma changes were not noted.

HOSPITAL NAME

West Hills AH

Liver

REFERRING VET

Dr. Fogarty

The liver was subjectively normal in size, structure, and contour. The liver parenchyma was uniform and hypoechoic to the spleen with a mild coarse echotexture. The hepatic and portal vasculature were normal in appearance without signs of congestion. The gallbladder was non-distended in size with thin walls and primarily anechoic luminal content. The cystic and common bile ducts were normal.

INVOICE

42284

Gastrointestinal

DATE

10/21/22

The stomach presented intact wall layering with a normal wall layer ratio. The lumen of the stomach was empty with no signs of ileus, obstruction or foreign material.

The small intestine presented intact wall layering with 1:3 muscularis/mucosa ratio. The lumen of the small intestine was empty with no signs of ileus, obstruction or foreign material.



PATIENT

Normal visible colon wall layers were present with apparent formed feces in lumen.

Tess Stanley

Pancreas

SPECIES

The parenchyma of the left limb, body and right limb of the pancreas presented isoechoic to the adjacent omental fat. A normal curvilinear capsule contour of the pancreas was present. The visible pancreatic duct was normal. No signs of active inflammation or neoplastic disease was evident.

Canine

BREED

Free Abdomen

Pointer X

Subjective intraabdominal lipoma noted measuring 7-8 cm in diameter in the ventral abdomen.

SEX

No evidence of omental neoplastic masses, omental lymphadenopathy, or evidence of peritoneal free fluid.

Spayed Female

ULTRASONOGRAPHIC FINDINGS

AGE

- Mild age related renal changes
- Subjective intraabdominal lipoma, benign

13 Years

WEIGHT

INTERPRETATION OF THE FINDINGS & FURTHER RECOMMENDATIONS

48.3 Pounds

Overall, no evidence of significant visceral pathology, including no evidence of neoplastic intraabdominal masses or evidence of intraabdominal metastatic criteria.

INTERPRETED BY

R. McKenzie Daniel,
DVM, DABVP
(Canine and Feline)

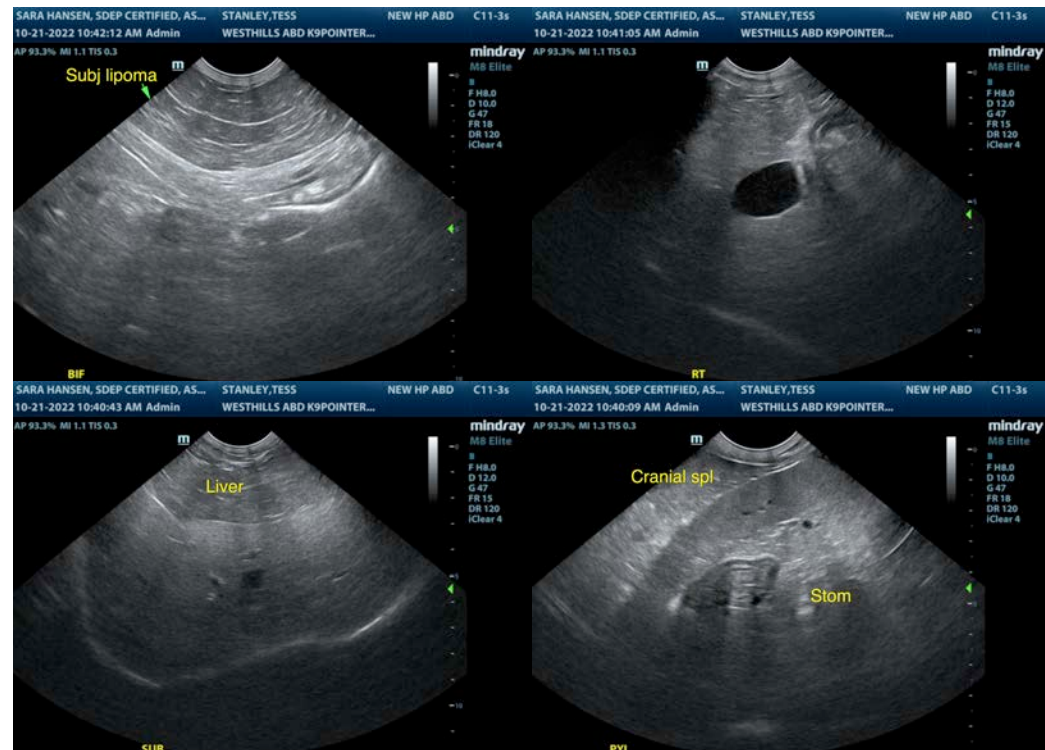

IMAGING PERFORMED BY

Sara Hansen

HOSPITAL NAME

West Hills AH

REFERRING VET

Dr. Fogarty

INVOICE

42284

DATE

10/21/22



PATIENT

Tess Stanley

SPECIES

Canine

BREED

Pointer X

SEX

Spayed Female

AGE

13 Years

WEIGHT

48.3 Pounds

INTERPRETED BY

R. McKenzie Daniel,
DVM, DABVP
(Canine and Feline)

IMAGING PERFORMED BY

Sara Hansen

HOSPITAL NAME

West Hills AH

REFERRING VET

Dr. Fogarty

INVOICE

42284

DATE

10/21/22

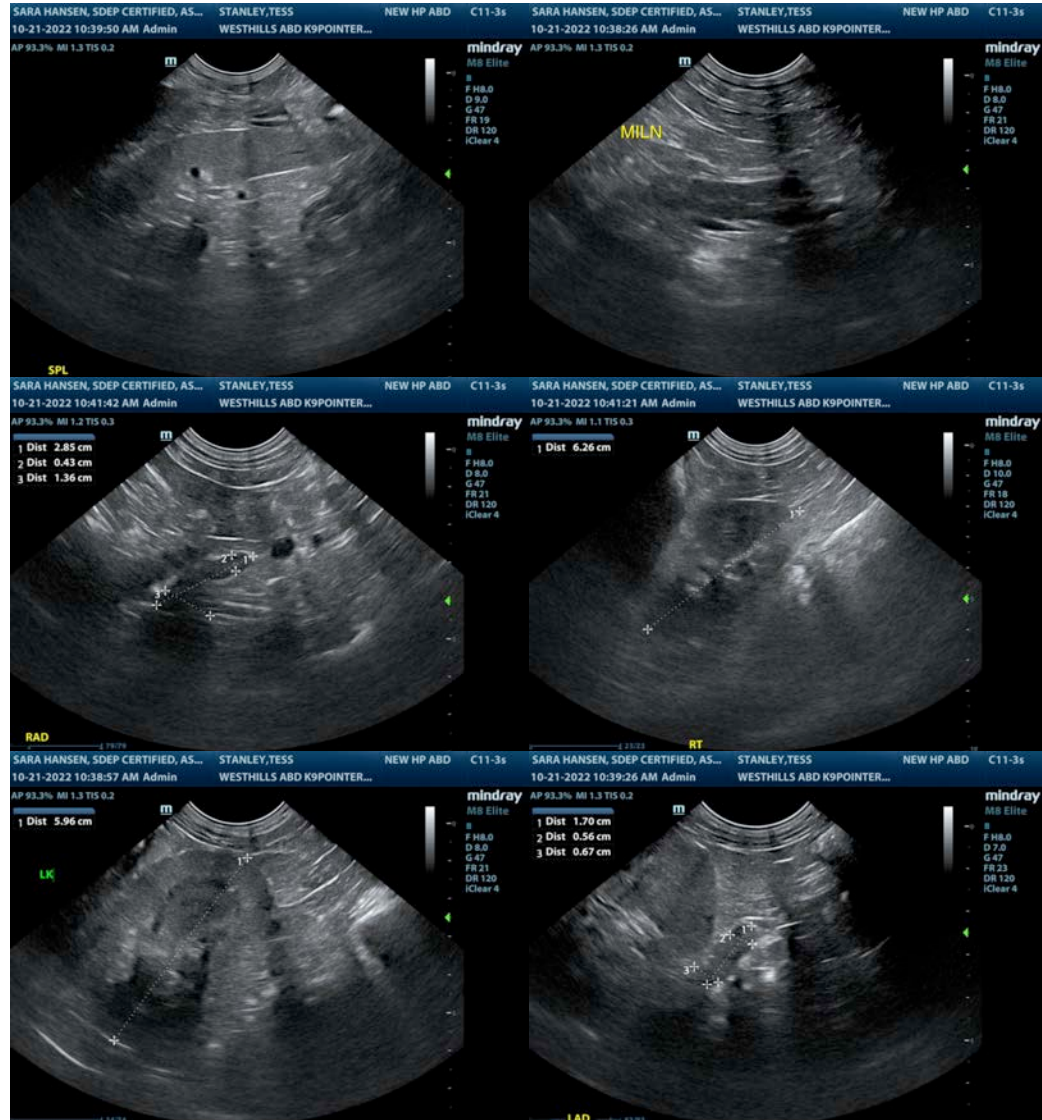

The information and recommendations provided are based on the images presented by the referring veterinarian/sonographer. No evaluation can be communicated regarding pathology that was not visible in the image/video clips provided.

Thank you for this referral. If the clinical or image interpretation does not parallel your findings or if I can be of any further assistance please contact me.

R. McKenzie Daniel, DVM, DABVP (Canine / Feline Practice)

info@SonoPath.com