

**IMAGING PERFORMED BY**

SVS Mobile Imaging 262-366-5970  
fredgromalak@gmail.com

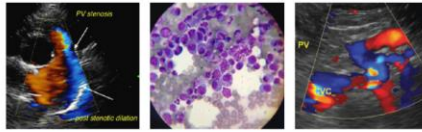

**Clinical Sonography & Telectology**

EDUCATIONAL TELECONSULTATION SERVICES™

1-800-838-4268 info@sonopath.com SonoPath.com

**PATIENT**

Maisie Lambert

**SPECIES**

Canine

**BREED**

Dachshund

**SEX**

FS

**AGE**

10yr

**WEIGHT**

15.5lb

**INTERPRETED BY**

R. McKenzie Daniel,  
DVM, DABVP  
(Canine and Feline)

**IMAGING PERFORMED BY**

Kim Liedberg

**HOSPITAL NAME**

SVS Imaging

**REFERRING VET**

Dr Korosec Elkorn  
Veterinary Clinic

**INVOICE**

11940ag

**DATE**

10/20/2022

**PRESENTING CLINICAL SIGNS**

BW supports dx of hyperparathyroidism. Ultrasound for confirmation of parathyroid tumor and localize prior to surgery.

**ULTRASONOGRAPHIC EXAMINATION OF THE PARATHYROID*****Parathyroid Presentation***

The right thyroid lobe exhibited overall normal size, contour and homogeneous parenchyma subjectively measuring 1.4 cm x 0.3 cm. Within the right thyroid lobe, a well circumscribed spherical hypoechoic nodule measuring 0.4 cm x 0.3 cm was visualized. The nodule did not distort the thyroid capsule. No evidence of peripheral pathology around the right lobe was observed.

The left thyroid lobe was overtly normal in size, contour and parenchyma echogenicity measuring ~ 1.4 cm x 0.32 cm. A probable solitary visualized parathyroid gland within the left thyroid lobe measured 0.17 cm in diameter.

**ULTRASONOGRAPHIC FINDINGS**

- Right parathyroid nodule-probable adenoma

**INTERPRETATION OF THE FINDINGS & FURTHER RECOMMENDATIONS**

Given diagnostic testing supportive of hyperparathyroidism in conjunction with the presence of a right parathyroid nodule, right parathyroidectomy is recommended.

IMAGING PERFORMED BY

SVS Mobile Imaging 262-366-5970  
fredgromalak@gmail.com

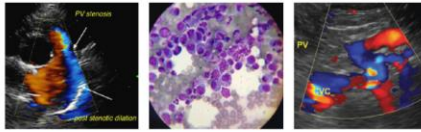

Clinical Sonography & Telectology

EDUCATIONAL TELECONSULTATION SERVICES™

1-800-838-4268 info@sonopath.com SonoPath.com

PATIENT

Maisie Lambert

SPECIES

Canine

BREED

Dachshund

SEX

FS

AGE

10yr

WEIGHT

15.5lb

INTERPRETED BY

R. McKenzie Daniel,  
DVM, DABVP  
(Canine and Feline)

IMAGING PERFORMED BY

Kim Liedberg

HOSPITAL NAME

SVS Imaging

REFERRING VET

Dr Korosec Elkorn  
Veterinary Clinic

INVOICE

11940ag

DATE

10/20/2022

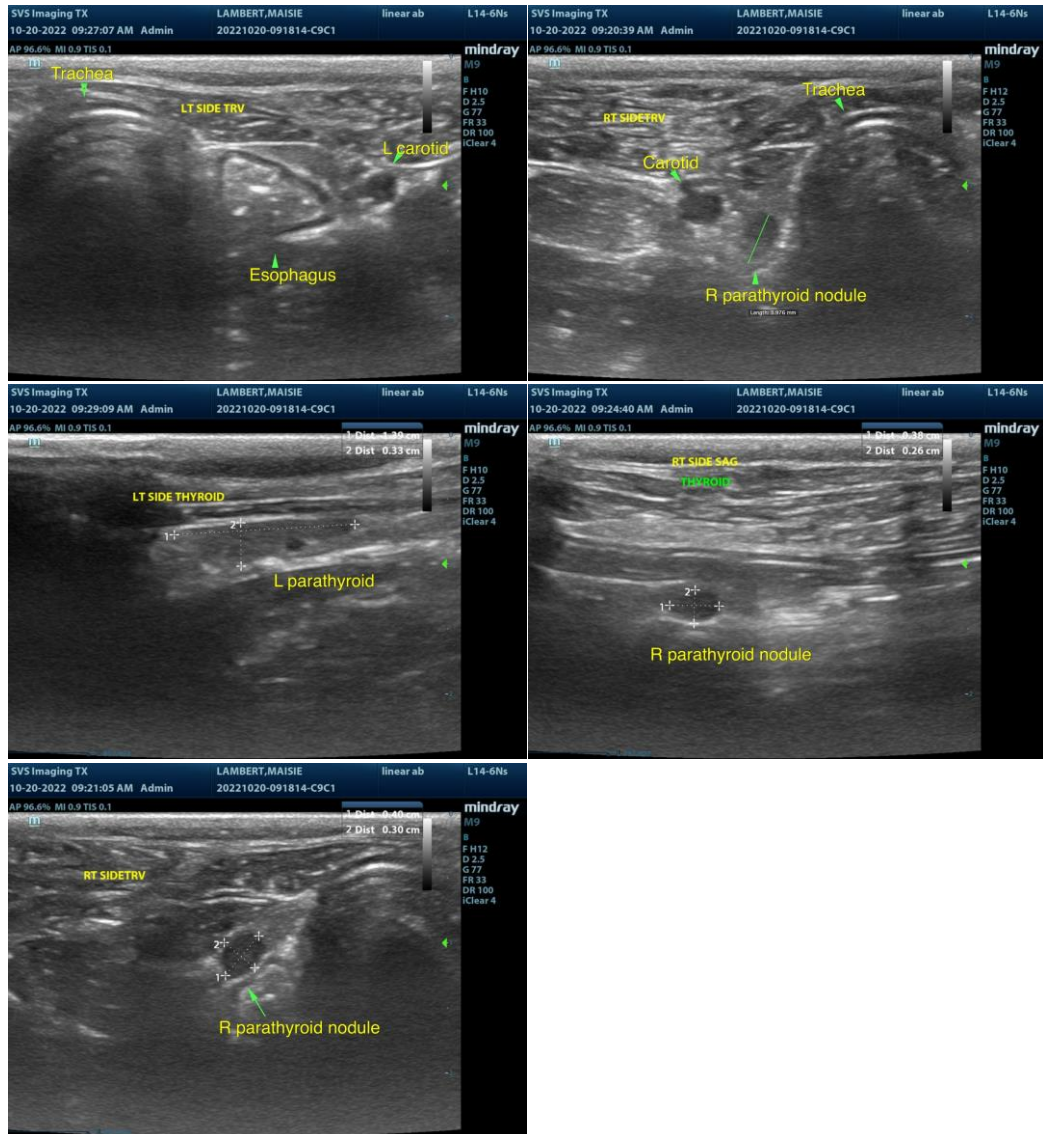

The information and recommendations provided are based on the images presented by the referring veterinarian/sonographer. No evaluation can be communicated regarding pathology that was not visible in the image/video clips provided.

Thank you for this referral. If the clinical or image interpretation does not parallel your findings or if I can be of any further assistance please contact me.

R. McKenzie Daniel, DVM, DABVP (Canine / Feline Practice)

info@SonoPath.com