



**PATIENT**

Homer Margarita

**SPECIES**

Canine

**BREED**

Boxer

**SEX**

MN

**AGE**

5 years

**WEIGHT**

89

**INTERPRETED BY**

R. McKenzie Daniel,  
DVM, DABVP  
(Canine and Feline)

**IMAGING PERFORMED BY**

Rachel Runnells, RVT

**HOSPITAL NAME**

SVS Imaging KC

**REFERRING VET**

Dr. Holly Smith

**INVOICE**

10406

**DATE**

10/20/21

**PRESENTING CLINICAL SIGNS**

-Dx with dermal hemangiosarcoma. Masses have been removed. Looking for metastasis.

**ULTRASONOGRAPHIC EXAMINATION OF THE ABDOMEN**

**Urinary System**

The urinary bladder, trigone, cystourethral junction, and visible pelvic urethra to a depth of 3.0 cm exhibited normal thickness and tone. Anechoic urine was present in the lumen with no uroliths or sediment. The ureteral papillae were normal. The ureters were not visible which is normal. No evidence of inflammatory or neoplastic changes was noted.

The residual prostate was free of pathology.

The area of the aortic trifurcation was free of pathology, without evidence of medial iliac or sublumbar lymphadenopathy.

Normal size and margination were present in the kidneys. A normal 1:3 cortex / medulla ratio and normal corticomedullary definition were maintained. The echogenicity of the cortex was similar to or slightly less than normal liver parenchyma while the medulla echogenicity was hypoechoic to the cortex with no evidence of pelvic dilation. Potential yet not definitive caudal location of the bilateral kidneys cranial to the urinary bladder was noted. This is not indicative of underlying pathology and if present, may be a normal patient variant. The left kidney measured 6.9 cm in length. The right kidney measured 7.0 cm in length.

**Adrenal Glands**

The bilateral adrenal glands were indistinctly visualized owing to patient size and conformation, yet without overt pathology. The left adrenal gland subjectively measured 0.68 cm width in the cranial pole and 0.53 cm width in the caudal pole.

**Spleen**

The spleen exhibited a finely textured and homogenous parenchyma which was hyperechoic to the liver and renal cortical parenchyma. The capsule was smooth and regular without apparent expansion. The splenic vasculature at the hilus was normal in volume with no evidence of congestion or thrombosis. Acute to chronic inflammatory, neoplastic, or benign parenchyma changes were not noted.

**Liver/ Gallbladder**

The liver was subjectively normal in size, structure, and contour. The liver parenchyma was uniform and hypoechoic to the spleen with a mild coarse echotexture. The hepatic and portal vasculature were normal in appearance without signs of congestion. The gallbladder was non-distended in size with thin walls and primarily anechoic luminal content. The cystic and common bile ducts were normal.

**Gastrointestinal**

The stomach presented intact wall layering with a normal wall layer ratio. The lumen of the stomach was empty with no signs of ileus, obstruction, or foreign material.



## PATIENT

Homer Margarita

## SPECIES

Canine

## BREED

Boxer

## SEX

MN

## AGE

5 years

## WEIGHT

89

## INTERPRETED BY

R. McKenzie Daniel,  
DVM, DABVP  
(Canine and Feline)

## IMAGING PERFORMED BY

Rachel Runnells, RVT

## HOSPITAL NAME

SVS Imaging KC

## REFERRING VET

Dr. Holly Smith

## INVOICE

10406

## DATE

10/20/21

The small intestine presented intact wall layering with 1:3 muscularis/mucosa ratio. The lumen of the small intestine was empty with no signs of ileus, obstruction, or foreign material.

Normal visible colon wall layers were present with apparent formed feces in lumen.

### **Pancreas**

The parenchyma of the left limb, body, and right limb of the pancreas presented isoechoic to the adjacent omental fat. A normal curvilinear capsule contour of the pancreas was present. The visible pancreatic duct was normal. No signs of active inflammation or neoplastic disease were evident.

### **Free Abdomen**

No peritoneal cavity masses, lymphadenopathy, or effusion were noted.

Rapid view of the heart (SDEP 3 position) revealed subjectively normal function without pathology in the right auricle or pericardium.

## ULTRASONOGRAPHIC FINDINGS

### **Primary Findings**

- Sonographically unremarkable abdomen

## INTERPRETATION OF THE FINDINGS & FURTHER RECOMMENDATIONS

No evidence of intraabdominal primary or metastatic neoplasia.

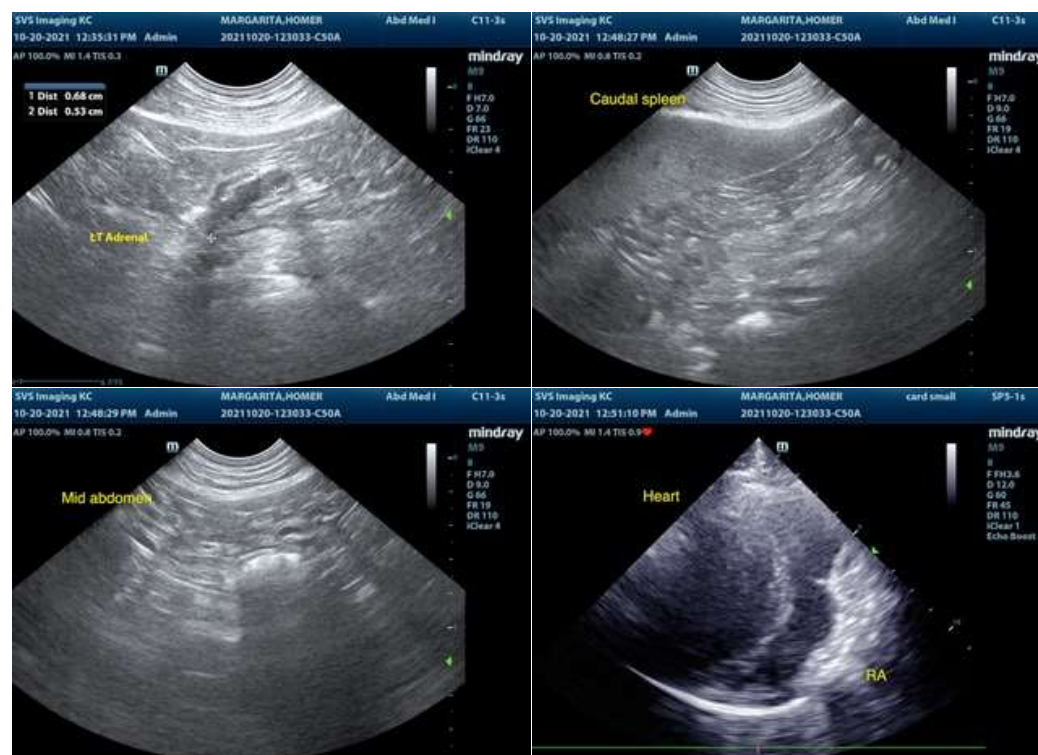



**PATIENT**

Homer Margarita

**SPECIES**

Canine

**BREED**

Boxer

**SEX**

MN

**AGE**

5 years

**WEIGHT**

89

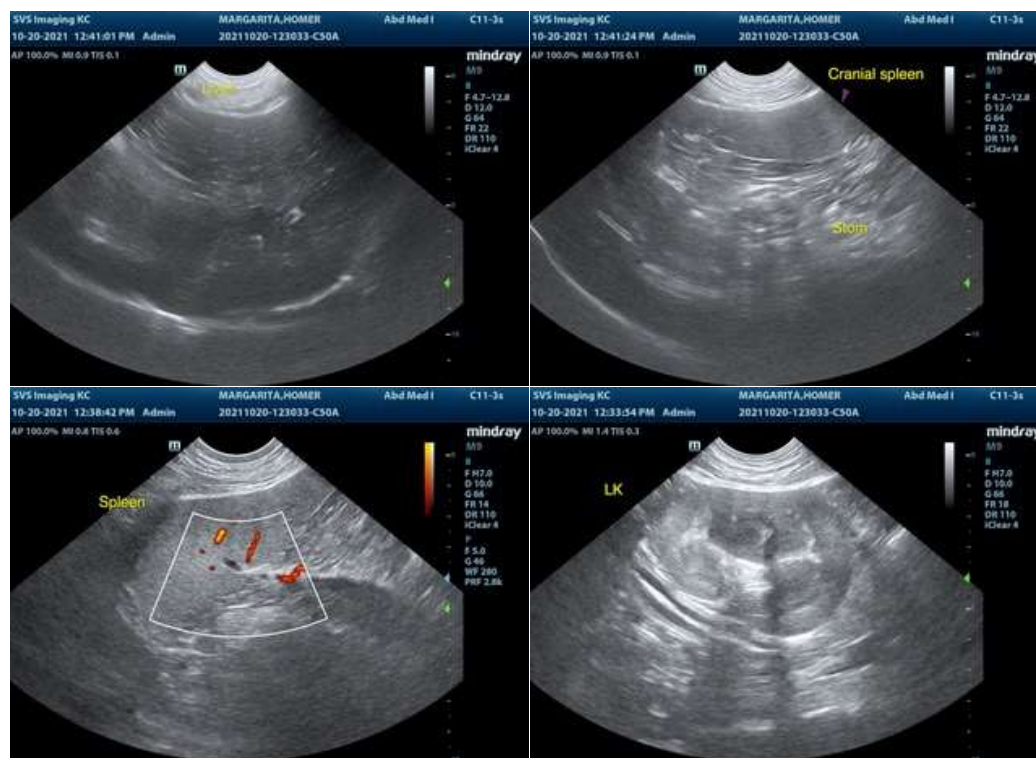

**INTERPRETED BY**

R. McKenzie Daniel,  
DVM, DABVP  
(Canine and Feline)

**IMAGING PERFORMED BY**

Rachel Runnells, RVT

**HOSPITAL NAME**

SVS Imaging KC

**REFERRING VET**

Dr. Holly Smith

**INVOICE**

10406

**DATE**

10/20/21

**The information and recommendations provided are based on the images presented by the referring veterinarian. No evaluation can be communicated regarding pathology that was not visible in the image/video clips provided.**

Thank you for this referral. If the clinical or image interpretation does not parallel your findings or if I can be of any further assistance please contact me.

**R. McKenzie Daniel, DVM, DABVP (Canine / Feline Practice)**  
info@SonoPath.com