



<b>PATIENT</b>	<b>PRESENTING CLINICAL SIGNS</b>
Vinny Locasio	Presented for PU/PD x 3 weeks Decreased appetite
<b>SPECIES</b>	Abnormal PE/Chem/CBC/UA Results: Chem: Urea Nitrogen - 38 H (14-36) Calcium - 12.6 H (8.2-10.8) CBC Lymphocytes - 780 L (1200-8000)
Feline	<b>ULTRASONOGRAPHIC EXAMINATION OF THE ABDOMEN</b>
<b>BREED</b>	<b>Urinary System</b>
DSH	The urinary bladder, trigone, cystourethral junction, and visible pelvic urethra to a depth of 2 cm exhibited normal thickness and tone. Anechoic urine was present in the lumen with no uroliths or sediment. The ureteral papillae were normal. The ureters were not visible which is normal. No evidence of inflammatory or neoplastic changes were noted.
<b>SEX</b>	Normal size and margination were present in the kidneys. A normal 1:3 cortex / medulla ratio was maintained. The medulla and cortices were uniform in texture with some increased echogenicity and minor loss of corticomedullary symmetry and definition expected for the age of the patient. No evidence of pelvic dilation was present. The left kidney measured 3.75 cm in length. The right kidney measured 3.7 cm in length.
MN	The area of the aortic trifurcation was free of pathology.
<b>AGE</b>	<b>Adrenal Glands</b>
8yr	The left adrenal gland was uniform in size and contour with a uniformly hypoechoic parenchyma. The left adrenal gland measured 0.43 cm width The right adrenal gland was uniform in size and contour with a uniformly hypoechoic parenchyma. The right adrenal gland measured 0.49 cm width.
<b>WEIGHT</b>	<b>Spleen</b>
12lb	The spleen exhibited a finely textured and homogenous parenchyma which was hyperechoic to the liver and renal cortical parenchyma. The capsule was smooth and regular without apparent expansion. The splenic vasculature at the hilus was normal in volume with no evidence of congestion or thrombosis. Acute to chronic inflammatory, neoplastic, or benign parenchyma changes were not noted.
<b>INTERPRETED BY</b>	<b>Liver</b>
R. McKenzie Daniel, DVM, DABVP (Canine and Feline)	A moderately sized non-homogeneous exhibiting focal cystic component liver mass appearing to occupy the majority of the mid to caudal liver with secondary mid to caudal hepatomegaly which appeared to extend to the level of the gastric axis with potential mild gastric displacement.
<b>IMAGING PERFORMED BY</b>	The gallbladder was non-distended in size with thin walls and primarily anechoic luminal content. No evidence of gallbladder or peripheral gallbladder inflammation was present. The cystic and common bile ducts were normal.
Jose	<b>Gastrointestinal</b>
<b>HOSPITAL NAME</b>	The stomach presented intact wall layering with a normal wall layer ratio. The lumen of the stomach was empty with no signs of ileus, obstruction or foreign material.
Animal Clinic of Queens	The small intestine presented intact wall layering with 1:3 muscularis/mucosa ratio. The lumen of the small intestine was empty with no signs of ileus, obstruction or foreign material.
<b>REFERRING VET</b>	Normal visible colon wall layers were present with apparent formed feces in lumen.
Dr. Thomas	
<b>INVOICE</b>	
11839ag	
<b>DATE</b>	
10/11/2022	



## PATIENT

**Pancreas**

Vinny Locasio

The parenchyma of the left limb, body and right limb of the pancreas presented isoechoic to the adjacent omental fat. A normal curvilinear capsule contour of the pancreas was present. The visible pancreatic duct was normal. No signs of active inflammation or neoplastic disease was evident.

## SPECIES

Feline

## Free Abdomen

No omental masses, overt lymphadenopathy or peritoneal effusion was present.

## BREED

DSH

## ULTRASONOGRAPHIC FINDINGS

- Non-homogeneous focally cystic hepatic mass with concurrent hepatomegaly
- Unremarkable gastrointestinal tract with potential mild gastric displacement or impingement secondary to the hepatic mass
- Mild age-related renal changes

## SEX

MN

## INTERPRETATION OF THE FINDINGS & FURTHER RECOMMENDATIONS

## AGE

8yr

The hepatic mass was non-specific with considerations including benign ie large cystic biliary adenoma vs neoplastic etiologies. Concern for neoplastic etiology given the hypercalcemia is warranted although not definitive.

## WEIGHT

12lb

Assuming normal clotting status and using a 25g needle, a hepatic mass FNA for screening cytology and potential oncology consult is warranted. As needed GI supportive care recommended empirically.

Three view chest radiographs are recommended if not done to assess for occult thoracic pathology.

## INTERPRETED BY

R. McKenzie Daniel,  
DVM, DABVP  
(Canine and Feline)

## IMAGING PERFORMED BY

Jose

## HOSPITAL NAME

Animal Clinic of  
Queens

## REFERRING VET

Dr. Thomas

## INVOICE

11839ag

## DATE

10/11/2022

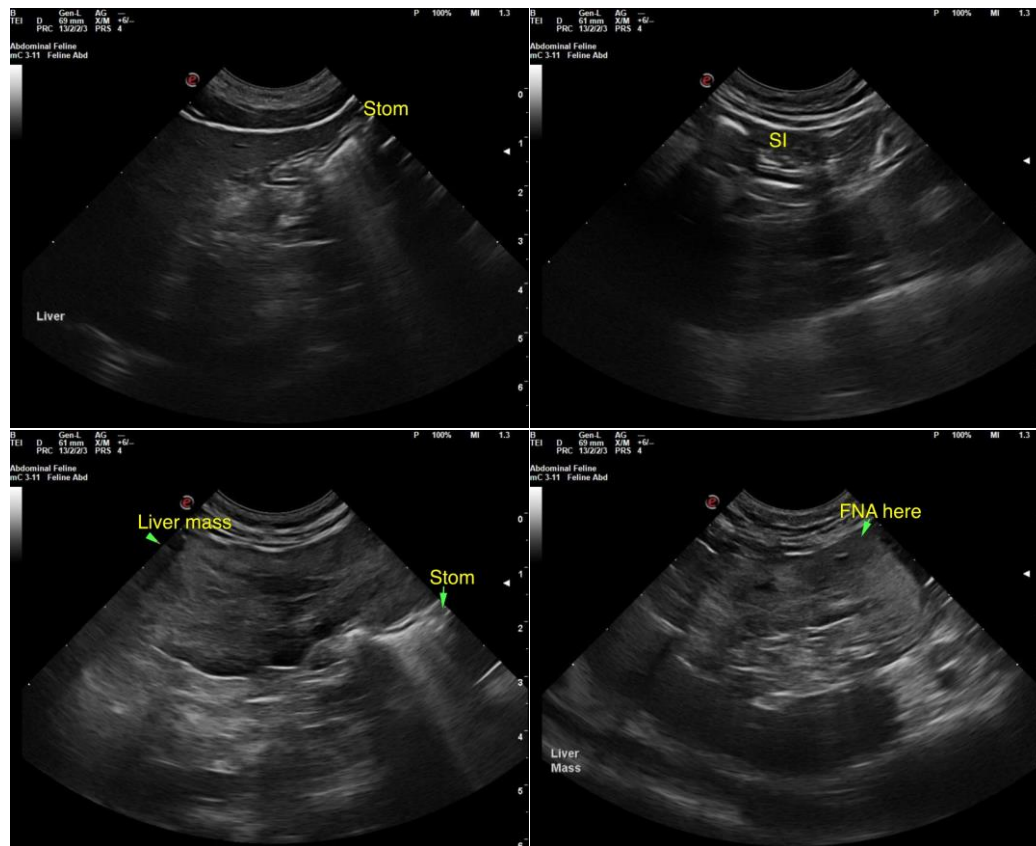



**PATIENT**

Vinny Locasio

**SPECIES**

Feline

**BREED**

DSH

**SEX**

MN

**AGE**

8yr

**WEIGHT**

12lb

**INTERPRETED BY**

R. McKenzie Daniel,  
DVM, DABVP  
(Canine and Feline)

**IMAGING PERFORMED BY**

Jose

**HOSPITAL NAME**

Animal Clinic of  
Queens

**REFERRING VET**

Dr. Thomas

**INVOICE**

11839ag

**DATE**

10/11/2022

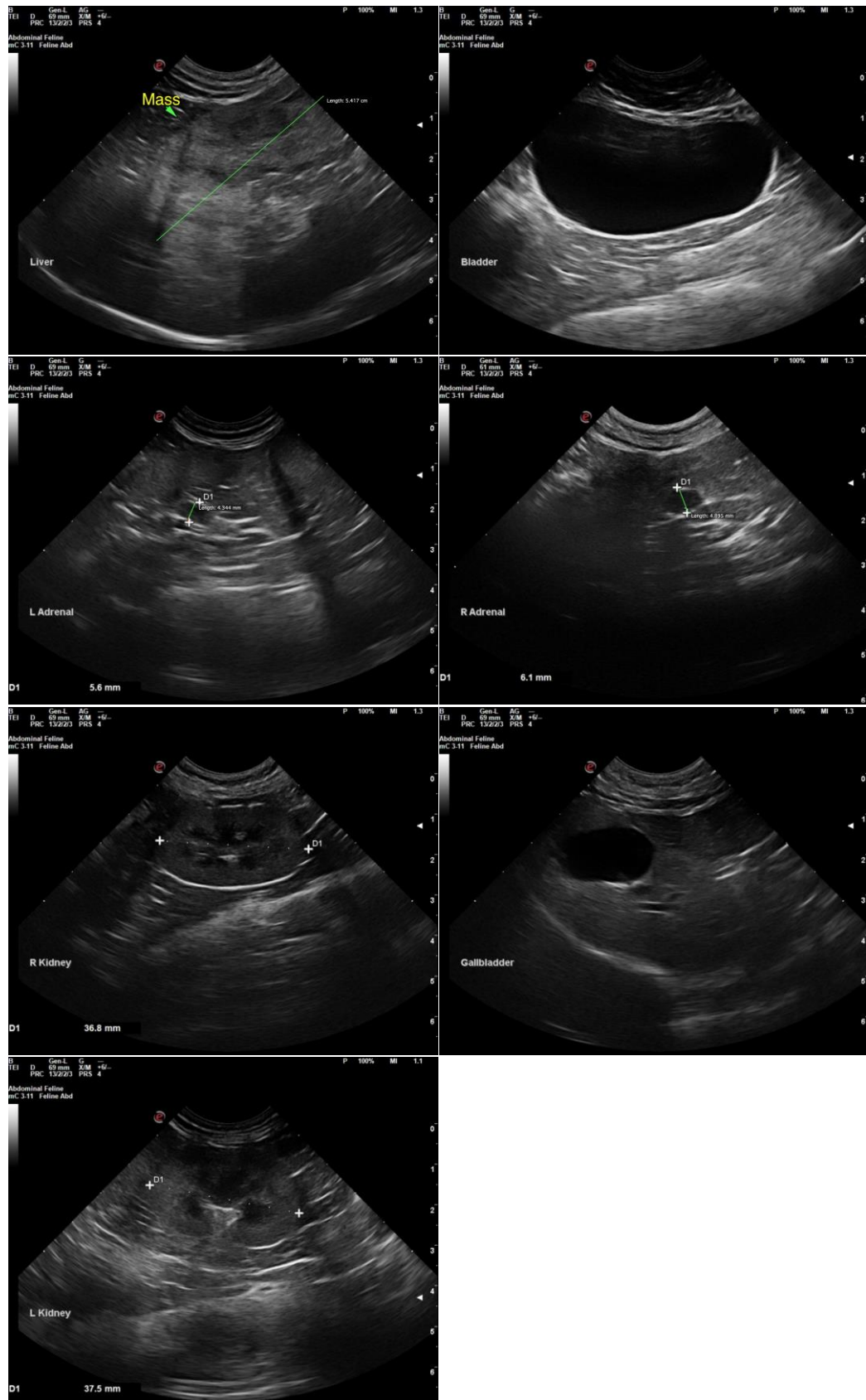



**PATIENT**

Vinny Locasio

The information and recommendations provided are based on the images presented by the referring veterinarian/sonographer. No evaluation can be communicated regarding pathology that was not visible in the image/video clips provided.

**SPECIES**

Feline

Thank you for this referral. If the clinical or image interpretation does not parallel your findings or if I can be of any further assistance please contact me.

R. McKenzie Daniel, DVM, DABVP (Canine / Feline Practice)

**BREED**

DSH

info@SonoPath.com

**SEX**

MN

**AGE**

8yr

**WEIGHT**

12lb

**INTERPRETED BY**

R. McKenzie Daniel,  
DVM, DABVP  
(Canine and Feline)

**IMAGING  
PERFORMED BY**

Jose

**HOSPITAL NAME**

Animal Clinic of  
Queens

**REFERRING VET**

Dr. Thomas

**INVOICE**

11839ag

**DATE**

10/11/2022