



PATIENT

Jack Sinegra

PRESENTING CLINICAL SIGNS

swollen eye, tooth root abscess vs infection vs tumor, elevated ALP can't r/o primary liver dz

SPECIES

Canine

ULTRASONOGRAPHIC EXAMINATION OF THE ABDOMEN

Urinary System

The urinary bladder, trigone, cystourethral junction, and visible pelvic urethra to a depth of 2 cm exhibited normal thickness and tone. Anechoic urine was present in the lumen with focal dependent minor mineral/small calculus. The ureteral papillae were normal. The ureters were not visible which is normal. No evidence of inflammatory or neoplastic changes were noted.

BREED

Chihuahua Mix

Normal size and margination were present in the kidneys. A normal 1:3 cortex / medulla ratio and normal corticomedullary definition were maintained. Bilateral pinpoint medullary mineral was present. The echogenicity of the cortex was similar to or slightly less than normal liver parenchyma while the medulla echogenicity was hypoechoic to the cortex. Minor pyelectasia was present in the right kidney. The left kidney measured 4.2 cm in length. The right kidney measured 4.4 cm in length.

SEX

MN

AGE

7

The area of the aortic trifurcation was free of pathology.

No overt pathology in the area of the residual prostate.

Adrenal Glands

WEIGHT

24

The left adrenal gland was uniform in size and contour with a uniformly hypoechoic parenchyma. The left adrenal gland measured 0.45 cm width at the caudal pole and 1.8 cm length. No overt pathology in the area of the right adrenal gland.

INTERPRETED BY

R. McKenzie Daniel,
DVM, DABVP
(Canine and Feline)

Spleen

The spleen exhibited a finely textured and homogenous parenchyma which was hyperechoic to the liver and renal cortical parenchyma. Potential for focal emerging discrete myelolipoma in the medial parenchyma adjacent to the hilus. The capsule was smooth and regular without apparent expansion. The splenic vasculature at the hilus was normal in volume with no evidence of congestion or thrombosis. Acute to chronic inflammatory, neoplastic, or benign parenchyma changes were not noted.

IMAGING PERFORMED BY

Jenn

Liver

HOSPITAL NAME

Rockaway Animal
Hospital

The liver presented mildly enlarged in size. The parenchyma of the liver was subjectively normal in echogenicity compared to the spleen and renal cortices. The liver parenchyma was uniform with a mildly coarse echotexture. The capsule of the liver was symmetrically rounded to mildly swollen in margination. The hepatic and portal vasculature were normal in appearance without signs of congestion. The gallbladder was non-distended in size with primarily anechoic luminal content. The cystic and common bile ducts were normal.

REFERRING VET

Dr. Maniar

Gastrointestinal

INVOICE

11832ag

The stomach presented intact wall layering with a normal wall layer ratio. The lumen of the stomach was empty with no signs of ileus, obstruction or foreign material.

The small intestine presented intact wall layering with 1:3 muscularis/mucosa ratio. The lumen of the small intestine was empty with no signs of ileus, obstruction or foreign material.

DATE

10/11/2022

Normal visible colon wall layers were present with apparent formed feces in lumen.



PATIENT

Pancreas

Jack Sinegra

The parenchyma of the left limb, body and right limb of the pancreas presented isoechoic to the adjacent omental fat. A normal curvilinear capsule contour of the pancreas was present. The visible pancreatic duct was normal. No signs of active inflammation or neoplastic disease was evident.

SPECIES

Canine

Free Abdomen

No omental masses, overt lymphadenopathy or peritoneal effusion was present.

BREED

Chihuahua Mix

ULTRASONOGRAPHIC FINDINGS

- Benign hepatopathy

SEX

MN

Secondary

- Minor right kidney pyelectasia
- Mild dependent urinary bladder mineral/small calculus

AGE

7

INTERPRETATION OF THE FINDINGS & FURTHER RECOMMENDATIONS

The right kidney pyelectasia may be owing to chronic renal changes, potential pelvic scarring possibly owing to previous calculi passage, IV fluid therapy (if applicable). Urine C/S and protein: creatinine ratio on sterile urine sample is recommended.

WEIGHT

24

Potential considerations for the liver may include primary vacuolar hepatic changes, potential metabolic or reactive hepatopathy secondary to oral disease, inflammatory hepatopathy without evidence of hepatic neoplastic criteria.

INTERPRETED BY

R. McKenzie Daniel,
DVM, DABVP
(Canine and Feline)

Assuming normal clotting status and using a 25g needle, a hepatic FNA for screening cytology is warranted. Hepatosupportive medications such as Denamarin or Vitamin E as well as Ursodiol due to its antioxidant and immunomodulatory effects within the liver would be warranted, although these medications may not result in decreased hepatic enzyme levels. Monitoring of ALP levels once oral disease is treated would be reasonable. No evidence of underlying endocrinopathy.

IMAGING PERFORMED BY

Jenn

HOSPITAL NAME

Rockaway Animal
Hospital

REFERRING VET

Dr. Maniar

INVOICE

11832ag

DATE

10/11/2022



PATIENT

Jack Sinegra

SPECIES

Canine

BREED

Chihuahua Mix

SEX

MN

AGE

7

WEIGHT

24

INTERPRETED BY

R. McKenzie Daniel,
DVM, DABVP
(Canine and Feline)

IMAGING PERFORMED BY

Jenn

HOSPITAL NAME

Rockaway Animal
Hospital

REFERRING VET

Dr. Maniar

INVOICE

11832ag

DATE

10/11/2022

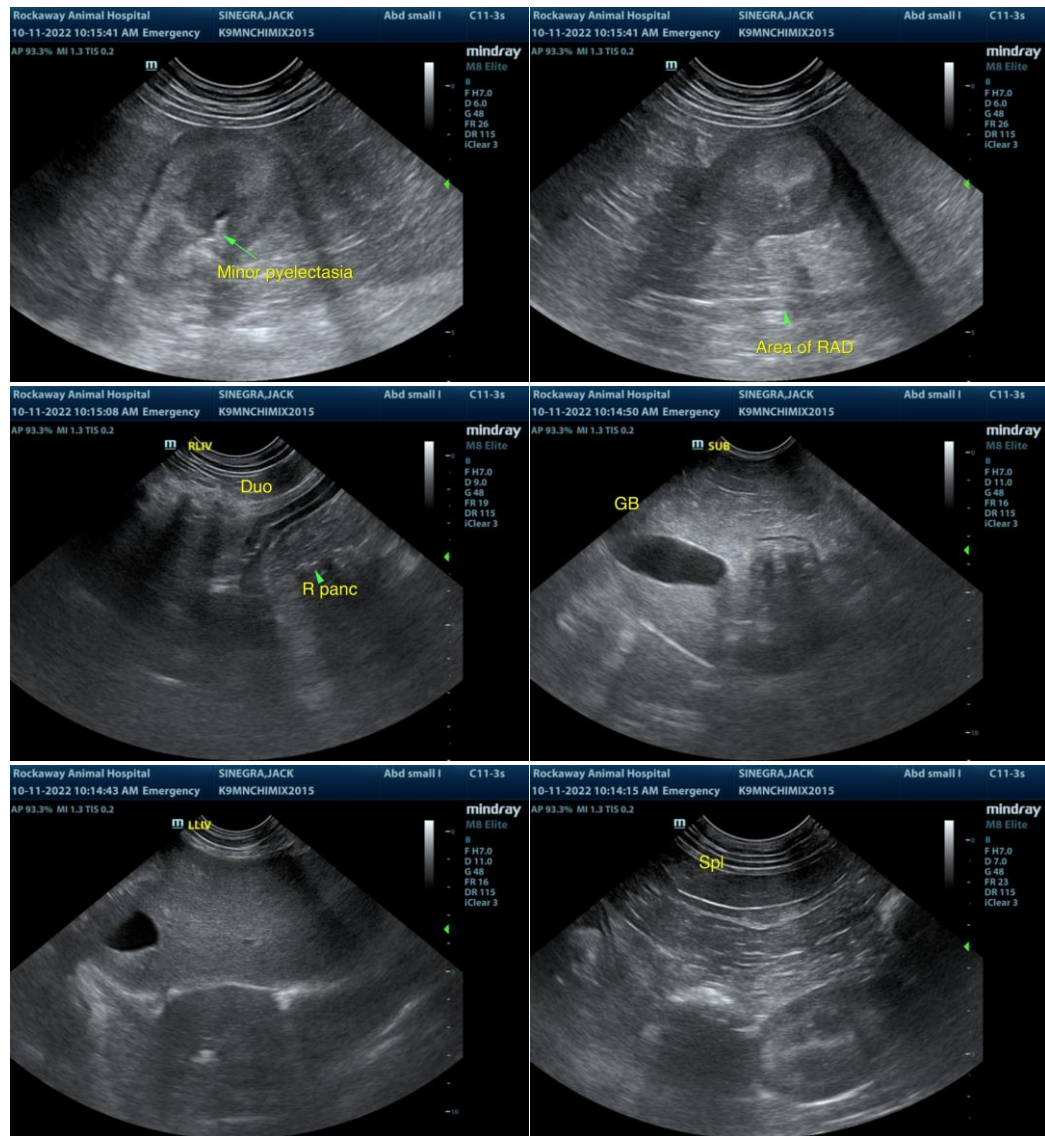



PATIENT

Jack Sinegra

SPECIES

Canine

BREED

Chihuahua Mix

SEX

MN

AGE

7

WEIGHT

24

INTERPRETED BY

R. McKenzie Daniel,
DVM, DABVP
(Canine and Feline)

IMAGING PERFORMED BY

Jenn

HOSPITAL NAME

Rockaway Animal
Hospital

REFERRING VET

Dr. Maniar

INVOICE

11832ag

DATE

10/11/2022

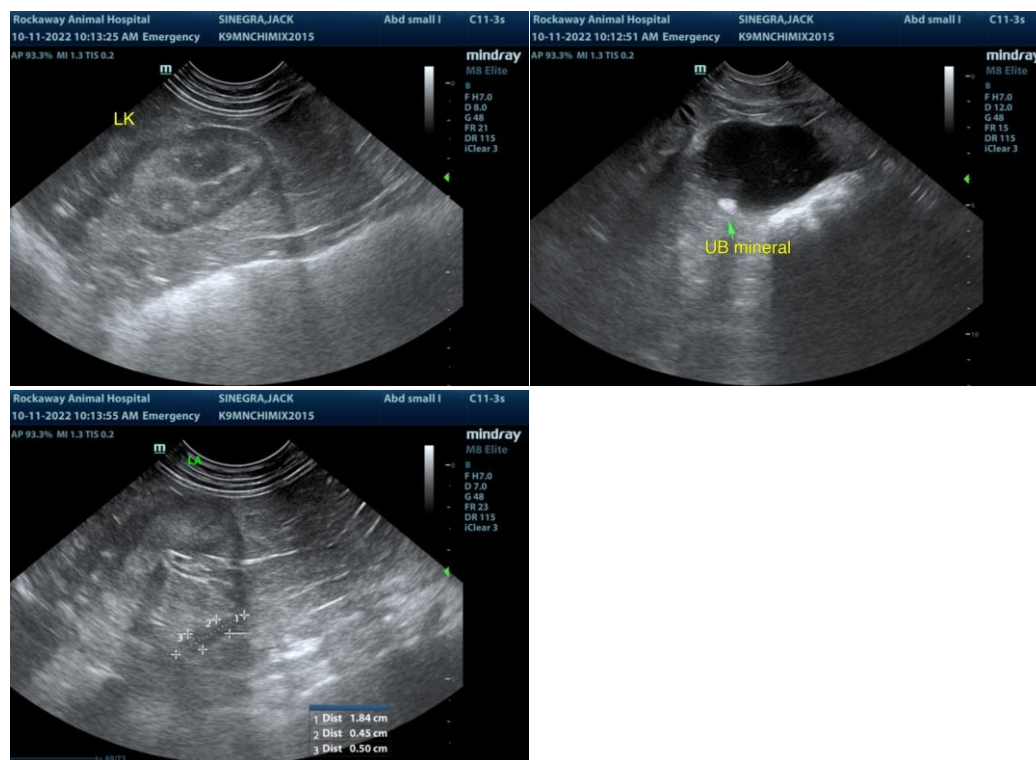

The information and recommendations provided are based on the images presented by the referring veterinarian/sonographer. No evaluation can be communicated regarding pathology that was not visible in the image/video clips provided.

Thank you for this referral. If the clinical or image interpretation does not parallel your findings or if I can be of any further assistance please contact me.

R. McKenzie Daniel, DVM, DABVP (Canine / Feline Practice)

info@SonoPath.com