



**PATIENT PRESENTING CLINICAL SIGNS**

Tucker Suda Heart murmur noted.

**SPECIES ULTRASONOGRAPHIC EXAMINATION OF THE HEART**

Canine

**BREED**

Husky X

**SEX**

Neutered Male

**AGE**

6 Yeras

**WEIGHT**

61.5 Pounds

CANINE CARDIAC PARAMETERS	MR VMAX (m/s)	TR VMAX (m/s)	LA/AO (Boon method)	LA/AO (Heart Base; Swe)	FS (%)	EF (%)	EPSS (cm)
NORMAL PARAMETER	4.5-5.5	<2.7	1.3	<1.6	28-40	40-100	<0.6
PATIENT			1.2	1.0	44.7	79.5	0.4
CANINE CARDIAC PARAMETERS	HR (BPM)	AV VMAX (m/s)	PV MAX (m/s)	BODY WEIGHT (kg)	LA 2D short axis Base view (cm)	LVIDd Avg; 2D and m-mode short axis (cm)	LVIDs Avg; 2D and m-mode short axis (cm)
NORMAL PARAMETER	50-100	0.7-1.7	0.7-1.6				
PATIENT	126	1.6	1.2		3.8	3.8	

**Cardiac Presentation**

The echocardiogram in this patient demonstrated normal **left atrial** size based on 3 separate methods of LA evaluation. The cranial and caudal **mitral** valve leaflets presented normal linear structure, extension in systole, and union in diastole with normal kinesis. The **left ventricle** presented thicknesses with linear contour and was not dilated nor restricted. The **myocardium** presented normal echogenicity without subjective evidence of significant fibrotic or ischemic disease. **Contractility** of the ventricular walls was adequate and in normal range for this patient evidenced by the fractional shortening measurement and subjective evaluation of the different regions of the myocardium. The **left ventricular outflow** tract demonstrated normal laminar flow and subjective structural integrity. The **right atrium** and auricle revealed normal size, structure and content. No evidence of masses was noted. **Tricuspid** valvular assessment demonstrated adequate linear morphology and kinesis. The **right ventricle** was of normal size (1/3 diameter of LV), chordae structure, myocardial echogenicity and thickness. **Pulmonary outflow** tract assessment revealed normal valve structure, laminar flow, and diameter (approx. 1:1 pa/ao ratio). No visible **pericardial** or free pleura fluid was noted. The cranial **mediastinum and pericardial and extra-cardiac** regions were free of masses in the visible window.

**INTERPRETED BY**

R. McKenzie Daniel, DVM, DABVP (Canine and Feline)

**IMAGING PERFORMED BY**

Kelly Vazquez

**HOSPITAL NAME**

Whippany Vet Hospital

**REFERRING VET**

Dr. Smith

**ULTRASONOGRAPHIC FINDINGS**

- Normal echocardiogram

**INVOICE**

26190

**DATE**

10/11/21

**INTERPRETATION OF THE FINDINGS & FURTHER RECOMMENDATIONS**

Overtly normal cardiac structure and function with no definitive cause of a murmur noted. In the absence of significant volume changes (i.e., dehydration or anemia), potential possibilities for the murmur may include a physiologic/flow murmur (potentially only present at elevated heart rate), or a small flow abnormality not seen here. No other clinical issues such as systolic dysfunction or significant valvular insufficiencies were present. Regardless, the lack of left or right heart chamber enlargement indicates that the risk of future complication is low. Conservative monitoring at this time would be



**PATIENT**

Tucker Suda

appropriate with recheck echocardiogram in 6-12 months, sooner if the murmur is persistent or increases in intensity. No overt anesthetic contraindications if needed.

**SPECIES**

Canine

**BREED**

Husky X

**SEX**

Neutered Male

**AGE**

6 Yeras

**WEIGHT**

61.5 Pounds

**INTERPRETED BY**

R. McKenzie Daniel,  
DVM, DABVP  
(Canine and Feline)

**IMAGING PERFORMED BY**

Kelly Vazquez

**HOSPITAL NAME**

Whippany Vet Hospital

**REFERRING VET**

Dr. Smith

**INVOICE**

26190

**DATE**

10/11/21

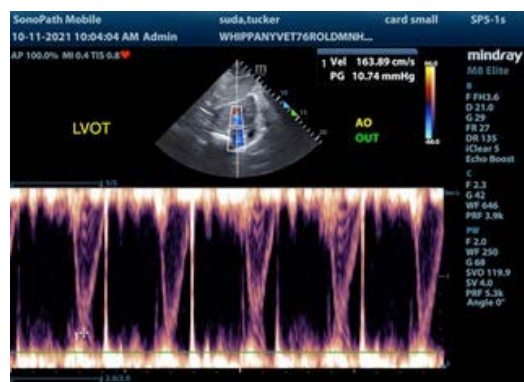
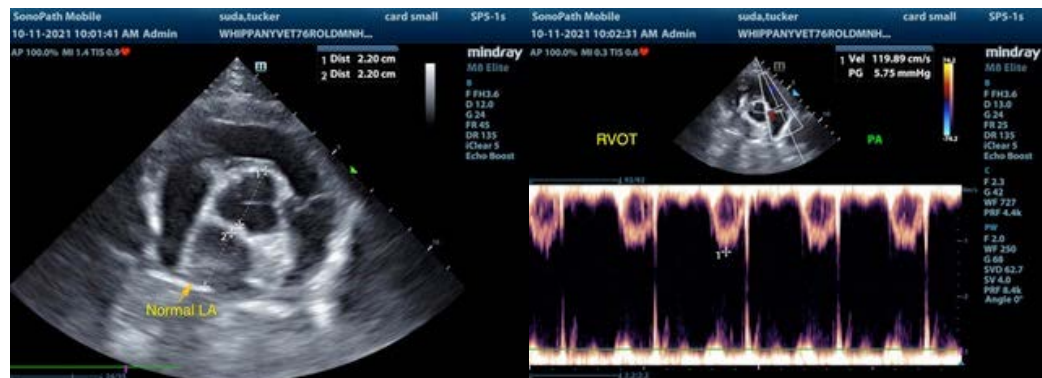

The information and recommendations provided are based on the images presented by the referring veterinarian. No evaluation can be communicated regarding pathology that was not visible in the image/video clips provided.

Thank you for this referral. If the clinical or image interpretation does not parallel your findings or if I can be of any further assistance please contact me.

R. McKenzie Daniel, DVM, DABVP (Canine / Feline Practice)  
info@SonoPath.com