



PATIENT

Carla Mooney

PRESENTING CLINICAL SIGNS

Cough- occ. brings up clear liquid or water

SPECIES

Canine

BREED

Bogle

SEX

FS

AGE

12yr

WEIGHT

57lb

INTERPRETED BY

R. McKenzie Daniel,
DVM, DABVP
(Canine and Feline)

IMAGING PERFORMED BY

Jessica Miller

HOSPITAL NAME

ACC Flanders

REFERRING VET

Dr. Hallihan

INVOICE

12649ag

DATE

01/09/2023

ULTRASONOGRAPHIC EXAMINATION OF THE HEART

CANINE CARDIAC PARAMETERS	MR VMAX (m/s)	TR VMAX (m/s)	LA/AO (Boon method)	LA/AO (Heart Base; Swe)	FS (%)	EF (%)	EPSS (cm)
NORMAL PARAMETER	4.5-5.5	<2.7	1.3	<1.3	28-40	40-100	<0.6
PATIENT		1.4		1.24	36.4	71	0.23
CANINE CARDIAC PARAMETERS	HR (BPM)	AV VMAX (m/s)	PV MAX (m/s)	BODY WEIGHT (kg)	LA 2D short axis Base view (cm)	LVIDd Avg; 2D and m-mode short axis (cm)	LVIDs Avg; 2D and m-mode short axis (cm)
NORMAL PARAMETER	50-100	0.7-1.7	0.7-1.6				
PATIENT	174	1.5	1.2		3.8	3.3	

Cardiac Presentation

The echocardiogram in this patient demonstrated normal left atrial size based on 3 different LA measurement methods. Chamber volumes and echogenicity were normal. The cranial and caudal mitral valve leaflets presented subtle to minor thickening consistent with minor endocardiosis without evidence of valvular prolapse. Doppler indicated minor eccentric insufficiency. The left ventricle presented thicknesses with linear contour and was not dilated nor restricted. The myocardium presented normal echogenicity without subjective evidence of significant fibrotic or ischemic disease. Contractility of the ventricular walls was adequate and in normal range for this patient evidenced by the fractional shortening measurement and subjective evaluation of the different regions of the myocardium. The left ventricular outflow tract demonstrated normal laminar flow and subjective structural integrity. The right atrium and auricle revealed normal size, structure and content. No evidence of masses was noted or chamber overload. Tricuspid valvular assessment demonstrated adequate linear morphology with minor TR on Doppler. The right ventricle was of normal size (1/3 diameter of LV), chordae structure, myocardial echogenicity and thickness. Pulmonic tract assessment revealed normal valve structure, laminar flow, and diameter (approx.1:1 pa/ao ratio). No visible pericardial or free pleura fluid was noted. No echographically detectable evidence of infiltrative disease was visible. The cranial mediastinum and pericardial regions were free of masses in the visible window.

ULTRASONOGRAPHIC FINDINGS

- Normal cardiac structure/function
- Minor MR/TR

INTERPRETATION OF THE FINDINGS & FURTHER RECOMMENDATIONS

Overall normal echocardiogram without evidence of structural or functional cardiomyopathy. The mitral valve appearance and concurrent minor eccentric MR are suggestive of mild compensated chronic valvular changes commonly seen with age. The lack of LA enlargement indicates that the risk of



PATIENT

Carla Mooney

complication secondary to MR is low. No evidence of clinical issues such as chamber enlargement, LV systolic dysfunction or evidence of clinical pulmonary hypertension. The coughing in this patient is non-cardiogenic in origin. No indication for cardiac medications. Recheck echocardiogram suggested in 6-12 months, sooner if murmur develops. Three view chest radiographs are recommended if not done to assess for occult thoracic pathology.

SPECIES

Canine

BREED

Bogle

SEX

FS

AGE

12yr

WEIGHT

57lb

INTERPRETED BY

R. McKenzie Daniel,
DVM, DABVP
(Canine and Feline)

IMAGING PERFORMED BY

Jessica Miller

HOSPITAL NAME

ACC Flanders

REFERRING VET

Dr. Hallihan

INVOICE

12649ag

DATE

01/09/2023

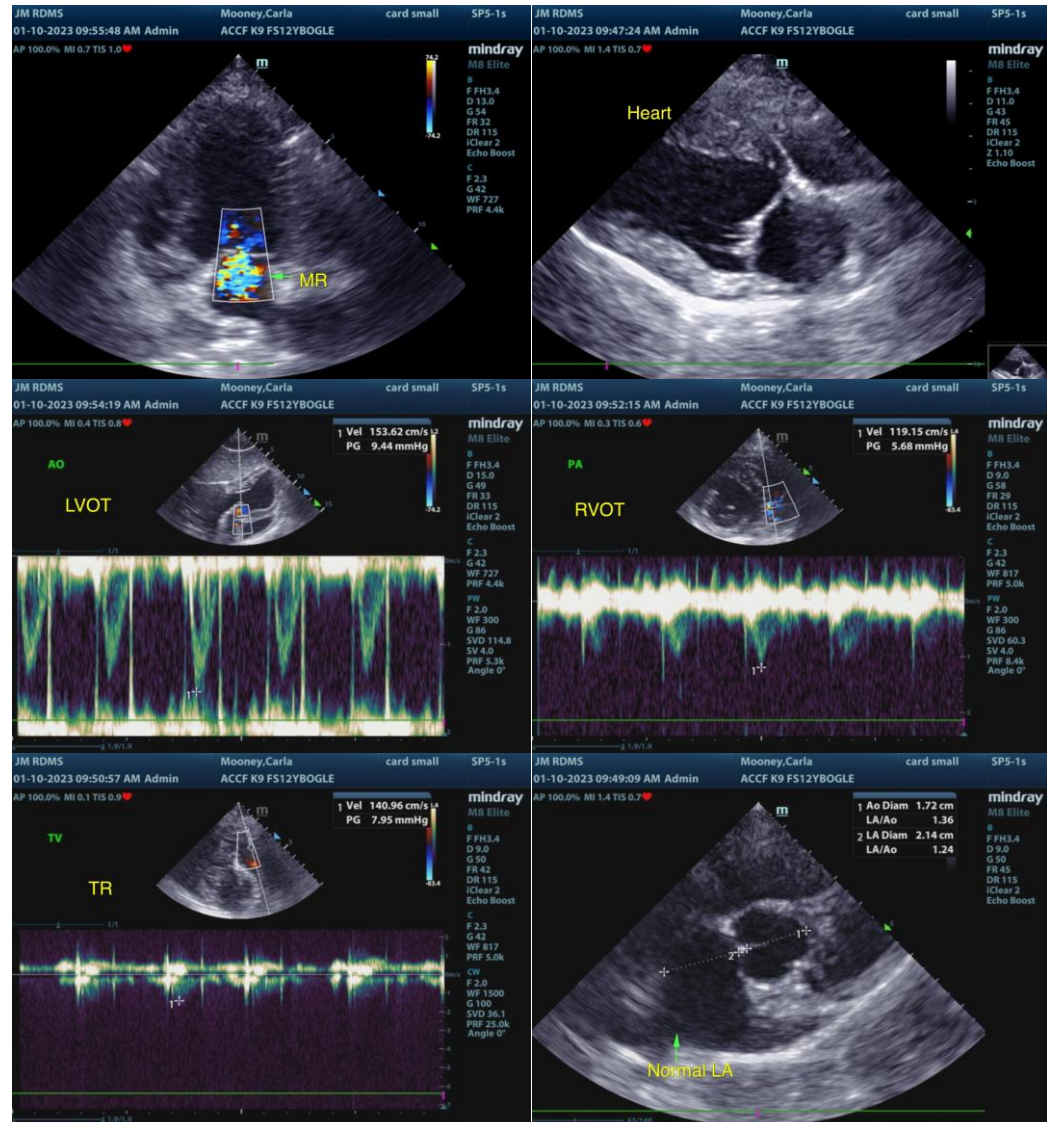

The information and recommendations provided are based on the images presented by the referring veterinarian/sonographer. No evaluation can be communicated regarding pathology that was not visible in the image/video clips provided.

Thank you for this referral. If the clinical or image interpretation does not parallel your findings or if I can be of any further assistance, please contact me.

R. McKenzie Daniel, DVM, DABVP (Canine/Feline Practice)
mac.daniel@sonopath.com



PATIENT

Carla Mooney

SPECIES

Canine

BREED

Bogle

SEX

FS

AGE

12yr

WEIGHT

57lb

INTERPRETED BY

R. McKenzie Daniel,
DVM, DABVP
(Canine and Feline)

**IMAGING
PERFORMED BY**

Jessica Miller

HOSPITAL NAME

ACC Flanders

REFERRING VET

Dr. Hallihan

INVOICE

12649ag

DATE

01/09/2023