



PATIENT

Tucker Wimette

SPECIES

Canine

BREED

English Cocker

SEX

Neutered Male

AGE

4 Years

WEIGHT

18.6 kg

INTERPRETED BY

R. McKenzie Daniel,
DVM, DABVP

IMAGING PERFORMED BY

Dr. Haley
Harasimowicz

HOSPITAL NAME

Peak Veterinary
Referral Center

REFERRING VET

Dr. Haley
Harasimowicz

INVOICE

12996

DATE

01/07/2026

PRESENTING CLINICAL SIGNS

Presented yesterday for vomiting and decreased appetite with history of ingesting small amounts of stuffed toy material. Radiographs raised concern for possible non-obstructive small intestinal foreign material. Patient was treated with SQ fluids and Cerenia. No vomiting overnight. Ate well last night (turkey and rice) - and was NPO after 10 pm. Energy level improved.

Abnormal PE/Chem/CBC/UA Results: Normal exam and vitals this morning. CBC on 1/6: leukocytosis (20k) with neutrophilia (18.35k) Chem: K - 3.3 (L), AST - 74 (H), Glu - 144 (H) Radiographs on 1/6: concern for non-obstructive small intestinal foreign material. Ultrasound recommended.

ULTRASONOGRAPHIC EXAMINATION OF THE ABDOMEN

Urinary System

The urinary bladder, trigone, cystourethral junction, and visible pelvic urethra to a depth of 3.0 cm exhibited normal thickness and tone. Anechoic urine was present in the lumen with no uroliths or sediment. The ureteral papillae were normal. The ureters were not visible which is normal. No evidence of inflammatory or neoplastic change were noted.

The area of the residual prostate appeared normal and free of pathology.

The area of the aortic trifurcation was free of pathology.

Normal size and margination was present in the kidneys. A normal 1:3 cortex / medulla ratio and normal corticomedullary definition were maintained. The echogenicity of the cortex was similar to or slightly less than normal liver parenchyma while the medulla echogenicity was hypoechoic to the cortex with no evidence of pelvic dilation. The left kidney measured 5.7 cm in length. The right kidney measured 5.0 cm in length.

Adrenal Glands

The left adrenal gland was uniform in size and contour with a uniformly hypoechoic parenchyma. The left adrenal gland measured 0.58 cm width at the caudal pole.

The right adrenal gland was not definitively visualized yet with no obvious pathology.

Spleen

The spleen exhibited a finely textured and homogenous parenchyma which was hyperechoic to the liver and renal cortical parenchyma. The capsule was smooth and regular without apparent expansion. The splenic vasculature at the hilus was normal in volume with no evidence of congestion or thrombosis. Acute to chronic inflammatory, neoplastic, or benign parenchyma changes were not noted.

Liver & Gallbladder

The liver was subjectively normal in size, structure, and contour. The liver parenchyma was uniform and hypoechoic to the spleen with a mild coarse echotexture. The hepatic and portal vasculature were normal in appearance without signs of congestion.

The gallbladder was non-distended in size with thin walls and primarily anechoic luminal content. The cystic and common bile ducts were normal.



PATIENT

Tucker Wimette

SPECIES

Canine

BREED

English Cocker

SEX

Neutered Male

AGE

4 Years

WEIGHT

18.6 kg

INTERPRETED BY

R. McKenzie Daniel,
DVM, DABVP

IMAGING PERFORMED BY

Dr. Haley
Harasimowicz

HOSPITAL NAME

Peak Veterinary
Referral Center

REFERRING VET

Dr. Haley
Harasimowicz

INVOICE

12996

DATE

01/07/2026

Gastrointestinal

The stomach presented intact wall layering with a normal wall layer ratio. The lumen of the stomach was empty with mild lumen gas and no signs of ileus, obstruction or foreign material.

The small intestine presented intact wall layering with 1:3 muscularis/mucosa ratio. The small intestine was primarily empty with segmental mild intestinal gas pattern.

Normal visible colon wall layers were present with formed fecal matter in lumen.

Pancreas

The parenchyma of the left limb, body and right limb of the pancreas presented isoechoic to the adjacent omental fat. A normal curvilinear capsule contour of the pancreas was present. The visible pancreatic duct was normal. No signs of active inflammation or neoplastic disease was evident.

Free Abdomen

No overt lymphadenopathy or peritoneal effusion was present.

ULTRASONOGRAPHIC FINDINGS

- Sonographically normal abdomen.

INTERPRETATION OF THE FINDINGS & FURTHER RECOMMENDATIONS

No evidence of visceral pathology, specifically no evidence of gastrointestinal foreign material, obstructive pattern or mural pathology. As needed gastrointestinal support is recommended.



PATIENT

Tucker Wimette

SPECIES

Canine

BREED

English Cocker

SEX

Neutered Male

AGE

4 Years

WEIGHT

18.6 kg

INTERPRETED BY

R. McKenzie Daniel,
DVM, DABVP

**IMAGING
PERFORMED BY**

Dr. Haley
Harasimowicz

HOSPITAL NAME

Peak Veterinary
Referral Center

REFERRING VET

Dr. Haley
Harasimowicz

INVOICE

12996

DATE

01/07/2026

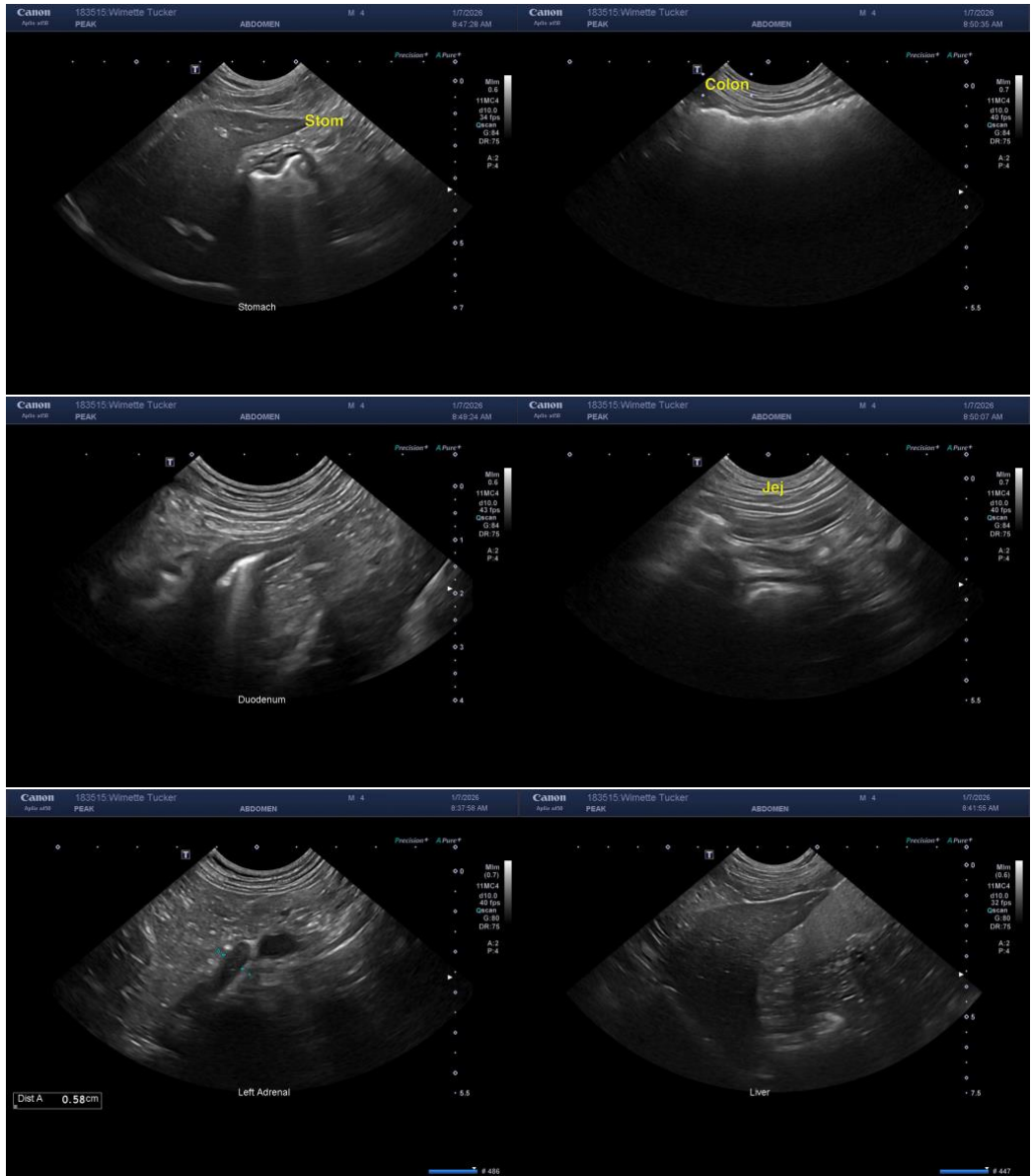



PATIENT

Tucker Wimette

SPECIES

Canine

BREED

English Cocker

SEX

Neutered Male

AGE

4 Years

WEIGHT

18.6 kg

INTERPRETED BY

R. McKenzie Daniel,
DVM, DABVP

IMAGING PERFORMED BY

Dr. Haley
Harasimowicz

HOSPITAL NAME

Peak Veterinary
Referral Center

REFERRING VET

Dr. Haley
Harasimowicz

INVOICE

12996

DATE

01/07/2026



The information and recommendations provided are based on the images presented by the referring veterinarian/sonographer. No evaluation can be communicated regarding pathology that was not visible in the image/video clips provided.

Thank you for this referral. If the clinical or image interpretation does not parallel your findings or if I can be of any further assistance, please contact me.

R. McKenzie Daniel, DVM, DABVP (Canine / Feline Practice)

info@SonoPath.com