



PATIENT

Eliza Andriacchi

SPECIES

Canine

BREED

Sib Husky

SEX

Female Spayed

AGE

7

WEIGHT

68

INTERPRETED BY

R. McKenzie Daniel,
DVM, DABVP
(Canine and Feline)

IMAGING PERFORMED BY

Hunt

HOSPITAL NAME

Bayshore VH

REFERRING VET

Hunt

INVOICE

13030

DATE

5

PRESENTING CLINICAL SIGNS

History: alk phos 1000, alt and t bil normal. U/A sp grav 1.031. Dark pigmentation on abd, not itching

ULTRASONOGRAPHIC EXAMINATION OF THE ABDOMEN

Urinary System

The urinary bladder, trigone, cystourethral junction, and visible pelvic urethra to a depth of 2.0 cm exhibited normal thickness and tone. Anechoic urine was present in the lumen with no uroliths or sediment. The ureteral papillae were normal. The ureters were not visible which is normal. No evidence of inflammatory or neoplastic changes were noted.

Normal size and margination was present in the kidneys. A normal 1:3 cortex / medulla ratio and normal corticomedullary definition were maintained. The echogenicity of the cortex was similar to or slightly less than normal liver parenchyma while the medulla echogenicity was hypoechoic to the cortex with no evidence of pelvic dilation. The left kidney measured 6.7 cm in length. The right kidney measured 6.1 cm in length.

Adrenal Glands

The left adrenal gland was subjectively normal in size, position and shape measuring 0.68 cm width at the caudal pole. The right adrenal gland was subjectively normal in size, position and shape measuring 0.59 cm width at the caudal pole.

Spleen

The spleen exhibited a finely textured and homogenous parenchyma which was hyperechoic to the liver and renal cortical parenchyma. The capsule was smooth and regular without apparent expansion. The splenic vasculature at the hilus was normal in volume with no evidence of congestion or thrombosis. Acute to chronic inflammatory, neoplastic, or benign parenchyma changes were not noted.

Liver

The liver exhibited mild to moderate hepatomegaly. The parenchyma of the liver was subjectively normal in echogenicity compared to the spleen and renal cortices. The liver parenchyma was uniform with a mildly coarse echotexture. The capsule of the liver was symmetrically rounded to mildly swollen in margination. The hepatic and portal vasculature were normal in appearance without signs of congestion. The gallbladder was non distended in size with moderate, non-dependent, mildly congealed yet non-organized, echogenic, nonmineralized biliary sludge. The common bile duct was not visualized.

Gastrointestinal

The stomach presented intact wall layering with a normal wall layer ratio. The lumen of the stomach contained mild, variably echogenic, non-shadowing ingesta without signs of obstruction or foreign material.

The small intestine presented intact wall layering with 1:3 muscularis/mucosa ratio. Concurrent, generally mild, non-shadowing intestinal ingesta to the level of the colon.

Normal visible colon wall layers were present with apparent formed feces in lumen.



PATIENT

Eliza Andriacchi

SPECIES

Canine

BREED

Sib Husky

SEX

Female Spayed

AGE

7

WEIGHT

68

INTERPRETED BY

R. McKenzie Daniel,
DVM, DABVP
(Canine and Feline)

IMAGING PERFORMED BY

Hunt

HOSPITAL NAME

Bayshore VH

REFERRING VET

Hunt

INVOICE

13030

DATE

5

Pancreas

The parenchyma of the left limb, body and right limb of the pancreas presented isoechoic to the adjacent omental fat. A normal curvilinear capsule contour of the pancreas was present. The visible pancreatic duct was normal. No signs of active inflammation or neoplastic disease was evident.

Free Abdomen

No overt lymphadenopathy or peritoneal effusion was present.

ULTRASONOGRAPHIC FINDINGS

- Benign hepatopathy – sonographically consistent with vacuolar hepatopathy criteria
- Non-organized gallbladder debris (non-mucocele)
- Overtly normal bilateral adrenal glands

INTERPRETATION OF THE FINDINGS & FURTHER RECOMMENDATIONS

Assuming patient is non-clinical. Hepato-supportive medications with clinical monitoring and sonographic reassessment of the liver and gallbladder if evidence of progressive hepatopathy or cholestasis is recommended. No overt adrenal pathology as a contributing factor. No evidence of neoplastic criteria or post hepatic obstruction.

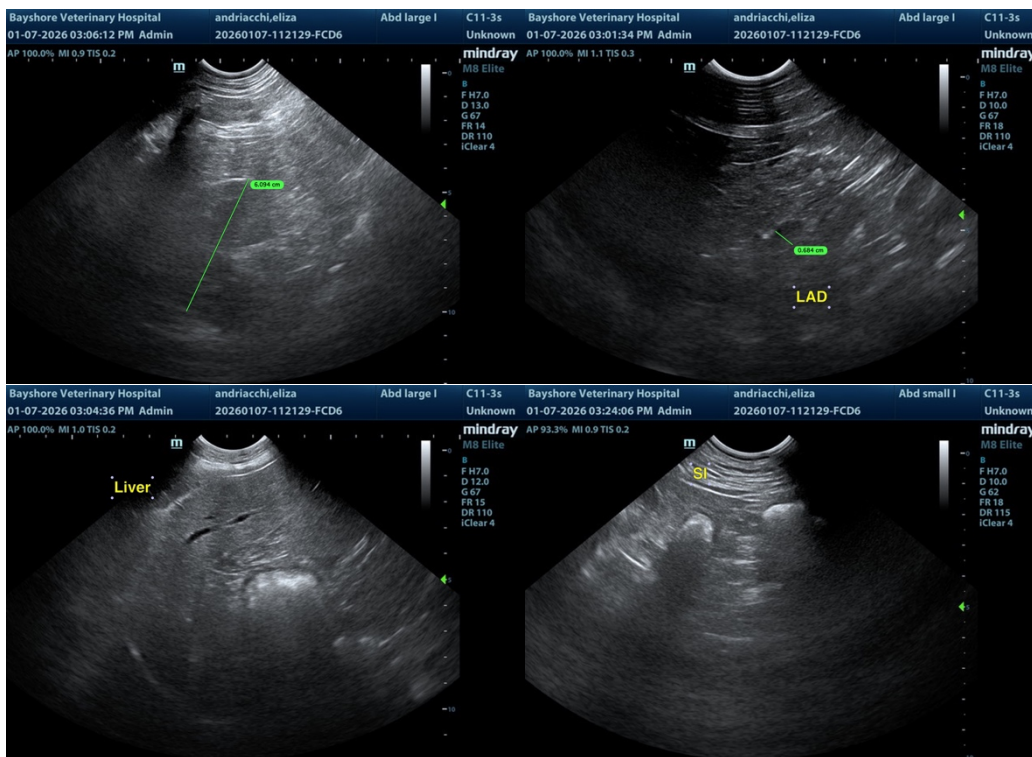



PATIENT

Eliza Andriacchi

SPECIES

Canine

BREED

Sib Husky

SEX

Female Spayed

AGE

7

WEIGHT

68

INTERPRETED BY

R. McKenzie Daniel,
DVM, DABVP
(Canine and Feline)

IMAGING PERFORMED BY

Hunt

HOSPITAL NAME

Bayshore VH

REFERRING VET

Hunt

INVOICE

13030

DATE

5

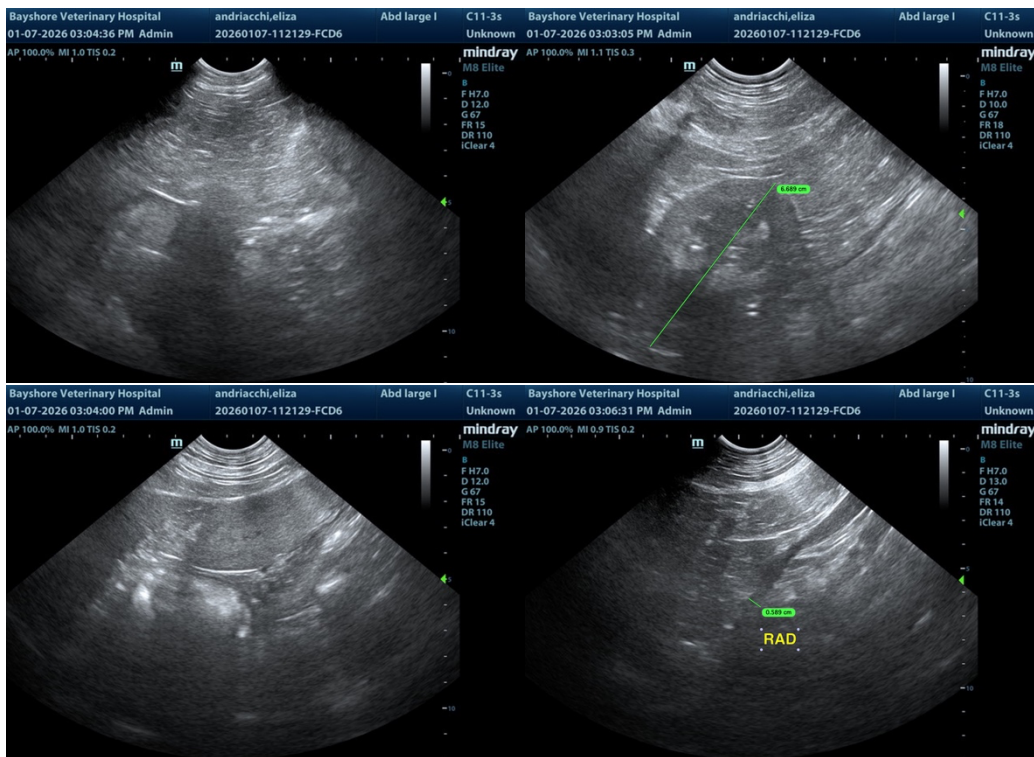

The information and recommendations provided are based on the images presented by the referring veterinarian/sonographer. No evaluation can be communicated regarding pathology that was not visible in the image/video clips provided.

Thank you for this referral. If the clinical or image interpretation does not parallel your findings or if I can be of any further assistance, please contact me.

R. McKenzie Daniel, DVM, DABVP (Canine / Feline Practice)

info@sonopath.com