



PATIENT

Zelda Scholl

SPECIES

Feline

BREED

DSH

SEX

FS

AGE

9yr

WEIGHT

7.2lb

PRESENTING CLINICAL SIGNS

Presented for annual exam and dental hygiene , owner stated getting a lot but not gaining weight ,occasional sneezing and scratching the ears, otherwise no other concerns.

Abnormal PE/Chem/CBC/UA Results: PE: Dental ds , HM grade 4/6, mild wheezing on lung auscultation, otitis externa AU. Chemistry - WNL CBC - WNL t4 - gray zone 3.3 ft4 test - pending BP - WNL

ULTRASONOGRAPHIC EXAMINATION OF THE HEART

FELINE CARDIAC PARAMETERS	BODY WEIGHT (kg)	HR (BPM)	IVSd (cm)	LVIDd (cm)	LVWd (cm)	FS (%)	EF (%)
NORMAL PARAMETER	-----	150-240	0.3-0.6	1.0-2.1	0.25-0.6	35-67	80-100
PATIENT	--	NM	0.35	1.25	0.37	48	82
FELINE CARDIAC PARAMETERS	LA/AO M-Mode	LA/AO HEART BASE (Sisson)	LAD LA MAX 4 Chamber		LVOT VEL. (m/s)	RVOT VEL. (m/s)	IVRT (m/)
NORMAL PARAMETER	<1.5	1.6	0.7-1.7		<1.6	<1.3	40-60
PATIENT	--	1.3	1.3		--	1.0	NM

Sisson D et al. JVIM 1991; 5: 232, Jacobs et al. Am J Vet Res 1985; 46:1705

INTERPRETED BY

R. McKenzie Daniel,
DVM, DABVP
(Canine and Feline)

IMAGING PERFORMED BY

Dr Sharkawy

HOSPITAL NAME

Union Vet AH

REFERRING VET

Dr. Lara Cabugawan

INVOICE 23475

DATE
01/06/2026

Cardiac Presentation

The echocardiogram in this patient demonstrated normal left atrial size based on 2 separate LA measurements. The cranial and caudal mitral valve leaflets presented normal linear structure and kinetics. No overt MR present on Doppler. The left ventricle presented normal thicknesses with linear contour and was not dilated nor restricted. The myocardium presented normal echogenicity without subjective evidence of significant fibrotic or ischemic disease. The contractility of the ventricular walls was adequate and in normal range for this patient, evidenced by the fractional shortening measurement and subjective evaluation of the different regions and angles of the myocardium. The left ventricular outflow tract demonstrated normal laminar flow and subjective structural integrity. The right atrium and auricle revealed normal size, structure and content. No evidence of masses was noted or chamber overload. Tricuspid valvular assessment demonstrated adequate linear morphology and kinetics. No overt TR present on Doppler. The right ventricle was of normal size (1/3 diameter of LV), chordae structure, myocardial echogenicity and thickness. Pulmonic tract assessment revealed normal valve structure, laminar flow, and diameter (approx.1:1 pa/ao ratio). Normal measured RVOT velocity was present. No visible pericardial or free pleura fluid was noted or extra cardiac pathology in the visible planes. The cranial mediastinum and pericardial regions were free of masses in the visible window.



PATIENT

Zelda Scholl

SPECIES

Feline

BREED

DSH

SEX

FS

AGE

9yr

WEIGHT

7.2lb

INTERPRETED BY

R. McKenzie Daniel,
DVM, DABVP
(Canine and Feline)

IMAGING PERFORMED BY

Dr Sharkawy

HOSPITAL NAME

Union Vet AH

REFERRING VET

Dr. Lara Cabugawan

INVOICE
23475

DATE
01/06/2026

ULTRASONOGRAPHIC FINDINGS

Primary

- Normal echocardiogram.

INTERPRETATION OF THE FINDINGS & FURTHER RECOMMENDATIONS

No evidence of structural /functional cardiomyopathy. No indication for cardiac medications. A benign flow murmur is considered probable, although a small non-visualized flow abnormality may be possible. Regardless, the hemodynamic effects of the murmur are low. Conservative monitoring indicated with recheck echo suggested in 6-12 months sooner if increase in murmur intensity or if clinical signs arise.

No anesthetic contraindications.

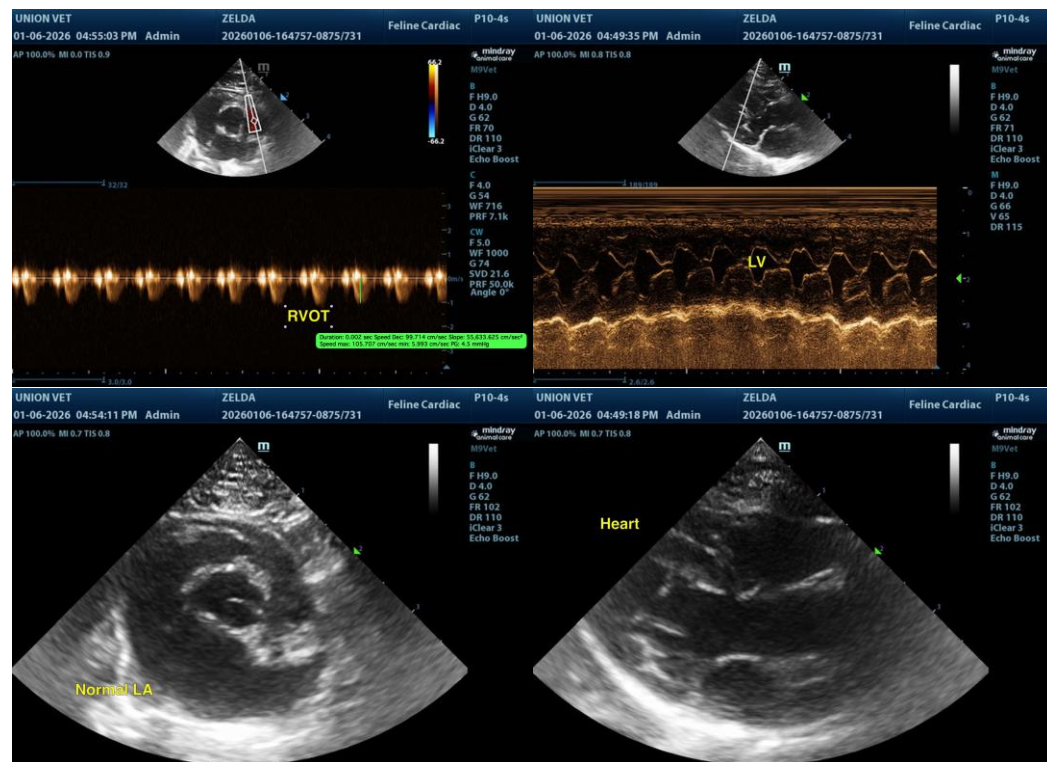

The information and recommendations provided are based on the images presented by the referring veterinarian/sonographer. No evaluation can be communicated regarding pathology that was not visible in the image/video clips provided.

Thank you for this referral. If the clinical or image interpretation does not parallel your findings or if I can be of any further assistance, please contact me.



PATIENT

Zelda Scholl

R. McKenzie Daniel, DVM, DABVP (Canine/Feline Practice)
info@sonopath.com

SPECIES

Feline

BREED

DSH

SEX

FS

AGE

9yr

WEIGHT

7.2lb

INTERPRETED BY

R. McKenzie Daniel,
DVM, DABVP
(Canine and Feline)

IMAGING PERFORMED BY

Dr Sharkawy

HOSPITAL NAME

Union Vet AH

REFERRING VET

Dr. Lara Cabugawan

INVOICE 23475

DATE
01/06/2026