



PATIENT

Scarlett Gant

SPECIES

Canine

BREED

Pitbull Mix

SEX

Spayed Female

AGE

8 Years

WEIGHT

41.1 kg

INTERPRETED BY

R. McKenzie Daniel,
DVM, DABVP

IMAGING PERFORMED BY

Dr. Lauren Kuzimski
DVM

HOSPITAL NAME

Animal Emergency
Hospital Deland

REFERRING VET

Dr. Lauren Kuzimski
DVM

INVOICE

12989

DATE

01/06/2026

PRESENTING CLINICAL SIGNS

Patient presented for diarrhea and vomiting with blood that started today. Pt is allergic to chicken and gets grain free diet. Pt gets hamburgers from time to time (got one yesterday). Today not e/d.

ULTRASONOGRAPHIC EXAMINATION OF THE ABDOMEN

Urinary System

The urinary bladder, trigone, cystourethral junction, and visible pelvic urethra to a depth of 3.0 cm exhibited normal thickness and tone. Anechoic urine was present in the lumen with no uroliths or sediment. The ureteral papillae were normal. The ureters were not visible which is normal. No evidence of inflammatory or neoplastic change were noted.

Normal size and margination was present in the kidneys. A normal 1:3 cortex / medulla ratio and normal corticomedullary definition were maintained. The echogenicity of the cortex was similar to or slightly less than normal liver parenchyma while the medulla echogenicity was hypoechoic to the cortex with no evidence of pelvic dilation. The left kidney measured 6.7 cm in length. The right kidney measured 7.1 cm in length.

Adrenal Glands

The left and right adrenal glands were not definitively visualized.

Spleen

The spleen exhibited a finely textured and homogenous parenchyma which was hyperechoic to the liver and renal cortical parenchyma. The capsule was smooth and regular without apparent expansion. The splenic vasculature at the hilus was normal in volume with no evidence of congestion or thrombosis. Acute to chronic inflammatory, neoplastic, or benign parenchyma changes were not noted. Caudal medial folding was evident.

Liver & Gallbladder

The liver presented normal in size. Mildly hypoechoic parenchyma with mildly increased prominence of portal vascular borders. Normal vascular volume was maintained. The capsule of the liver was normal in margination. Distinct masses or nodules were not evident. The hepatic and portal vasculature were normal in appearance.

The gallbladder was non distended in size with minor hyperechoic gravity dependent biliary sludge. The cystic duct and common bile ducts were normal without evidence of dilation.

Gastrointestinal

The stomach was subjective mildly to possible moderate gas distended in appearance. The lumen of the stomach was empty with no signs of ileus, obstruction or foreign material.

The intestinal walls demonstrated intact wall layering and maintained 1:3 muscularis / mucosa ratio. The mucosa exhibited mild decreased echogenicity with occasional mucosal speckling. Mild duodenal and segmental jejunal nonobstructive ileus pattern to the level of the colon.

The colon presented subjective mild gas distended containing soft to possible nonformed fecal matter in lumen.



PATIENT

Scarlett Gant

SPECIES

Canine

BREED

Pitbull Mix

SEX

Spayed Female

AGE

8 Years

WEIGHT

41.1 kg

INTERPRETED BY

R. McKenzie Daniel,
DVM, DABVP

IMAGING PERFORMED BY

Dr. Lauren Kuzimski
DVM

HOSPITAL NAME

Animal Emergency
Hospital Deland

REFERRING VET

Dr. Lauren Kuzimski
DVM

INVOICE

12989

DATE

01/06/2026

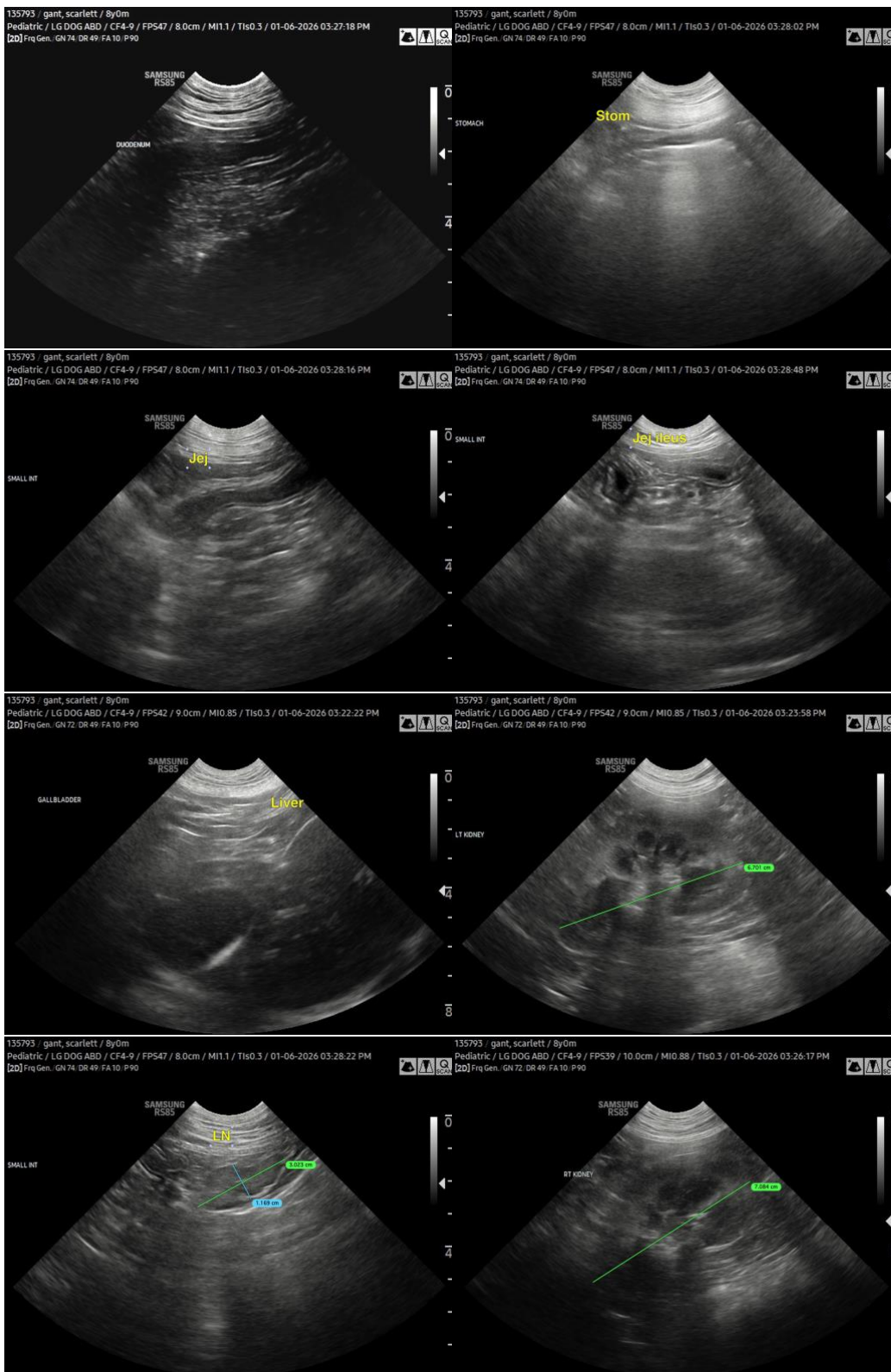



PATIENT

Scarlett Gant

SPECIES

Canine

BREED

Pitbull Mix

SEX

Spayed Female

AGE

8 Years

WEIGHT

41.1 kg

INTERPRETED BY

R. McKenzie Daniel,
DVM, DABVP

IMAGING PERFORMED BY

Dr. Lauren Kuzimski
DVM

HOSPITAL NAME

Animal Emergency
Hospital Deland

REFERRING VET

Dr. Lauren Kuzimski
DVM

INVOICE

12989

DATE

01/06/2026

The information and recommendations provided are based on the images presented by the referring veterinarian/sonographer. No evaluation can be communicated regarding pathology that was not visible in the image/video clips provided.

Thank you for this referral. If the clinical or image interpretation does not parallel your findings or if I can be of any further assistance, please contact me.

R. McKenzie Daniel, DVM, DABVP (Canine / Feline Practice)

info@SonoPath.com