



PATIENT

Lucy Bank

SPECIES

Canine

BREED

Collie Mix

SEX

Spayed Female

AGE

12

WEIGHT

45.4

INTERPRETED BY

R. McKenzie Daniel,
DVM, DABVP

IMAGING PERFORMED BY

Jenn

HOSPITAL NAME

Rockaway Animal
Hospital

REFERRING VET

Dr. Maniar

INVOICE

12952

DATE

01/05/2026

PRESENTING CLINICAL SIGNS

2 month f/u Doing well, on steroids Current meds Pred 10mg 1/2 SID ALT 167 ALP 597 Lipase 346

ULTRASONOGRAPHIC EXAMINATION OF THE ABDOMEN

Urinary System

The urinary bladder was mildly distended in size with normal tone. The trigone, cystourethral junction, and visible pelvic urethra to a depth of 3.0 cm exhibited normal thickness and tone. Anechoic urine was present in the lumen with no uroliths or sediment. The ureteral papillae were normal. The ureters were not visible which is normal. No evidence of inflammatory or neoplastic change were noted.

The area of the aortic trifurcation was free of pathology.

Normal size and margination was present in the kidneys. A normal 1:3 cortex / medulla ratio was maintained. The medulla and cortices were uniform in texture with some increased echogenicity and mild loss of corticomedullary symmetry and definition expected for the age of the patient. No evidence of pelvic dilation was present. The left kidney measured 5.8 cm in length. The right kidney measured 6.0 cm in length.

Adrenal Glands

The left adrenal gland was uniform in size and contour with a uniformly hypoechoic parenchyma. The left adrenal gland measured 0.65cm width at the caudal pole.

The right adrenal gland was overtly normal in size, position and shape. The right adrenal gland measured 0.62 cm width at the caudal pole.

Spleen

The spleen exhibited a finely textured and homogenous parenchyma which was hyperechoic to the liver and renal cortical parenchyma. The capsule was smooth and regular without apparent expansion. The splenic vasculature at the hilus was normal in volume with no evidence of congestion or thrombosis. Acute to chronic inflammatory, neoplastic, or benign parenchyma changes were not noted.

Liver

The liver presented mild to moderately enlarged in size. The parenchyma of the liver was subjectively normal in echogenicity compared to the spleen and renal cortices. The liver parenchyma was uniform with a mildly coarse echotexture. The capsule of the liver was symmetrically rounded to mildly swollen in margination. The hepatic and portal vasculature were normal in appearance without signs of congestion.

The gallbladder was non-distended in size with a mild amount of nonobstructive gravity dependent lumen mineral. The cystic and common bile ducts were normal.

Gastrointestinal

The stomach presented intact wall layering with a normal wall layer ratio. The lumen of the stomach contained echogenic, mild to moderate nonshadowing ingesta without signs of obstruction or foreign material.



PATIENT

Lucy Bank

SPECIES

Canine

BREED

Collie Mix

SEX

Spayed Female

AGE

12

WEIGHT

45.4

INTERPRETED BY

R. McKenzie Daniel,
DVM, DABVP

IMAGING PERFORMED BY

Jenn

HOSPITAL NAME

Rockaway Animal Hospital

REFERRING VET

Dr. Maniar

INVOICE

12952

DATE

01/05/2026

The small intestine presented intact wall layering with 1:3 muscularis/mucosa ratio. Segmental similar appearing intestinal ingesta/chyme was present.

Normal visible colon wall layers were present with apparent formed feces in lumen.

Pancreas

The area of the pancreas was sonographically normal.

Free Abdomen

No overt lymphadenopathy or peritoneal effusion was present.

ULTRASONOGRAPHIC FINDINGS

- Hepatopathy.
- Mild nonobstructive gallbladder with lumen mineral.
- Age-related renal changes.
- Overtly normal adrenal glands.
- Normal gastrointestinal tract with gastrointestinal ingesta- consistent with food echogenicity.

INTERPRETATION OF THE FINDINGS & FURTHER RECOMMENDATIONS

Although nonspecific, the hepatopathy is most consistent with benign criteria i.e. steroid or vacuolar hepatopathy given the patient's history, nonobstructive cholestasis, inflammatory disease, hyperplasia or other. No overt hepatobiliary or abdominal neoplastic criteria. Hepatosupportive medications with clinical monitoring is recommended.



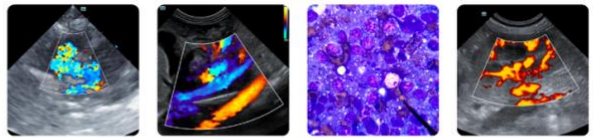

PATIENT

Lucy Bank

SPECIES

Canine

BREED

Collie Mix

SEX

Spayed Female

AGE

12

WEIGHT

45.4

INTERPRETED BY

R. McKenzie Daniel,
DVM, DABVP

IMAGING PERFORMED BY

Jenn

HOSPITAL NAME

Rockaway Animal
Hospital

REFERRING VET

Dr. Maniar

INVOICE

12952

DATE

01/05/2026

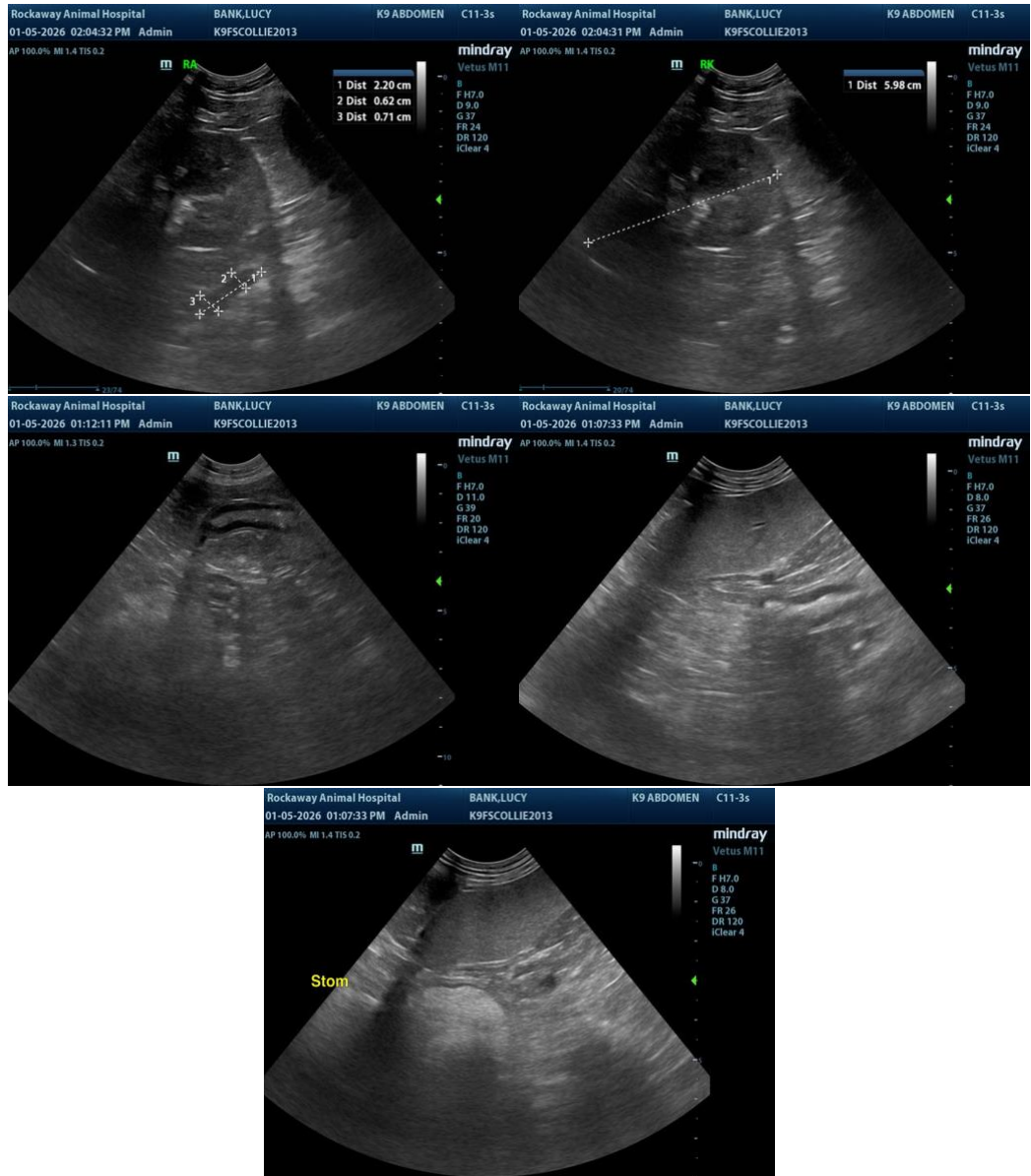

The information and recommendations provided are based on the images presented by the referring veterinarian/sonographer. No evaluation can be communicated regarding pathology that was not visible in the image/video clips provided.

Thank you for this referral. If the clinical or image interpretation does not parallel your findings or if I can be of any further assistance, please contact me.

R. McKenzie Daniel, DVM, DABVP (Canine / Feline Practice)

info@SonoPath.com