



## PATIENT

Casey Lobaito

## SPECIES

Canine

## BREED

Cavapoo

## SEX

MN

## AGE

6 years

## WEIGHT

32 lbs.

## INTERPRETED BY

R. McKenzie Daniel,  
DVM, DABVP  
(Canine and Feline)

## IMAGING PERFORMED BY

Kelly Vazquez

## HOSPITAL NAME

Animal General on  
Hudson

## REFERRING VET

Dr. William  
Freedman

## INVOICE

12964

## DATE

1/5/22

## PRESENTING CLINICAL SIGNS

Grade 3/6 systolic murmur. No reported meds.

## ULTRASONOGRAPHIC EXAMINATION OF THE HEART

CANINE CARDIAC PARAMETERS	MR VMAX (m/s)	TR VMAX (m/s)	LA/AO (Boon method)	LA/AO (Heart Base; Swe)	FS (%)	EF (%)	EPSS (cm)
NORMAL PARAMETER	4.5-5.5	<2.7	1.3	<1.6	28-40	40-100	<0.6
PATIENT	5.1	<2.0		1.5	37.6	68.5	0.1
CANINE CARDIAC PARAMETERS	HR (BPM)	AV VMAX (m/s)	PV MAX (m/s)	BODY WEIGHT (kg)	LA 2D short axis Base view (cm)	LVIDd Avg; 2D and m-mode short axis (cm)	LVIDs Avg; 2D and m-mode short axis (cm)
NORMAL PARAMETER	50-100	0.7-1.7	0.7-1.6	BELOW	BELOW	BELOW	BELOW
PATIENT	114	1.8	1.0		3.8	3.7	

## Cardiac Presentation

The echocardiogram in this patient demonstrated minor enlarged **left atrial** size based on 3 different LA measurement methods. Chamber volumes and echogenicity were normal. The cranial and caudal **mitral** valve leaflets presented mild vegetative thickening consistent with endocardiosis. No evidence of valvular prolapse or chordae tendinea rupture was noted. Doppler indicated measurable eccentric insufficiency. The **left ventricle** presented thicknesses with linear contour and was not dilated nor restricted. The **myocardium** presented normal echogenicity without subjective evidence of significant fibrotic or ischemic disease. **Contractility** of the ventricular walls was adequate and in normal range for this patient evidenced by the fractional shortening measurement and subjective evaluation of the different regions of the myocardium. The **left ventricular outflow** tract demonstrated normal laminar flow and subjective structural integrity. The **right atrium** and auricle revealed normal size, structure and content. No evidence of masses was noted or chamber overload. **Tricuspid** valvular assessment demonstrated adequate linear morphology. The **right ventricle** was of normal size (1/3 diameter of LV), chordae structure, myocardial echogenicity and thickness. **Pulmonic** tract assessment revealed normal valve structure, laminar flow, and diameter (approx. 1:1 pa/ao ratio). No visible **pericardial** or free pleura fluid was noted. No echographically detectable evidence of infiltrative disease was visible. The cranial **mediastinum and pericardial regions** were free of masses in the visible window.

## ULTRASONOGRAPHIC FINDINGS

### Primary Findings

- Chronic mitral valve disease (ACVIM B1)



## PATIENT

Casey Lobaito

## SPECIES

Canine

## BREED

Cavapoo

## SEX

MN

## AGE

6 years

## WEIGHT

32 lbs.

## INTERPRETATION OF THE FINDINGS & FURTHER RECOMMENDATIONS

The cause of the murmur is secondary to mild chronic degenerative valvular changes with secondary eccentric mitral valve insufficiency. No other clinical issues such as systolic dysfunction or evidence of clinical pulmonary hypertension were noted. The lack of significant left atrium or left ventricle enlargement indicates that the current and future risk is relatively low. However, the prognosis at this stage is highly variable.

In a non-clinical patient without evidence of significant chamber enlargement, specific cardiac medications are not obviously indicated. However, serial sonographic monitoring is recommended for further prognosis. Recheck echocardiogram is suggested in 6 months, sooner if clinical signs consistent with left-sided heart disease are noted. No overt anesthetic risk if anesthesia is required.

Suggested anesthetic protocol may include opioid or Benzodiazepine pre-med, induction with Propofol or Alfaxalone, and appropriate gas anesthesia with avoidance of alpha 2 agonists.

<https://www.antechdiagnostics.com/cadet-braf>

## INTERPRETED BY

R. McKenzie Daniel,  
DVM, DABVP  
(Canine and Feline)

## IMAGING PERFORMED BY

Kelly Vazquez

## HOSPITAL NAME

Animal General on  
Hudson

## REFERRING VET

Dr. William  
Freedman

## INVOICE

12964

## DATE

1/5/22

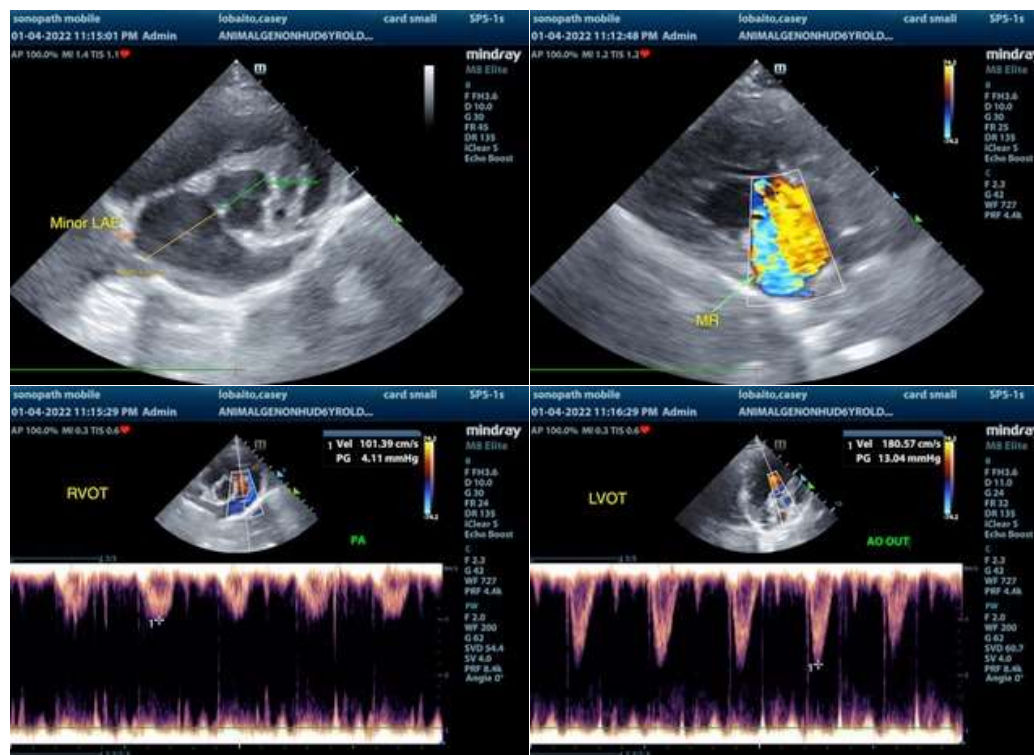

The information and recommendations provided are based on the images presented by the



**PATIENT**

Casey Lobaito

**SPECIES**

Canine

**BREED**

Cavapoo

**SEX**

MN

**AGE**

6 years

**WEIGHT**

32 lbs.

**INTERPRETED BY**

R. McKenzie Daniel,  
DVM, DABVP  
(Canine and Feline)

**IMAGING  
PERFORMED BY**

Kelly Vazquez

**HOSPITAL NAME**

Animal General on  
Hudson

**REFERRING VET**

Dr. William  
Freedman

**INVOICE**

12964

**DATE**

1/5/22

**referring veterinarian. No evaluation can be communicated regarding pathology that was not visible in the image/video clips provided.**

Thank you for this referral. If the clinical or image interpretation does not parallel your findings or if I can be of any further assistance please contact me.

**R. McKenzie Daniel, DVM, DABVP (Canine / Feline Practice)**  
**info@SonoPath.com**