



## PATIENT

Murphy Cella

## SPECIES

Canine

## BREED

Pitbull Mix

## SEX

MN

## AGE

10yr

## WEIGHT

65lb

## INTERPRETED BY

R. McKenzie Daniel,  
DVM, DABVP  
(Canine and Feline)

## IMAGING PERFORMED BY

Sreenivasa Maddineni

## HOSPITAL NAME

West Babylon Animal  
Hospital

## REFERRING VET

Sreenivasa Maddineni

## INVOICE 23418

DATE  
01/04/2026

## PRESENTING CLINICAL SIGNS

Patient is currently taking Phenobarbital 60 mg and Levetiracetam (Keppra) Tablet 500mg for seizures, losing weight, mass palpated on abdomen. Unable to find right adrenal, Possible right adrenal mass with infiltration of cvc.

Abnormal PE/Chem/CBC/UA Results: Most recent bw attached.

## ULTRASONOGRAPHIC EXAMINATION OF THE ABDOMEN

### Urinary System

The urinary bladder, trigone, cystourethral junction, and visible pelvic urethra to a depth of 3 cm exhibited normal thickness and tone. Anechoic urine was present in the lumen with no evidence of urine/lumen sediment, mineral, or calculi. The ureteral papillae were normal. The ureters were not visible which is normal. No evidence of inflammatory or neoplastic changes was noted.

Normal size and margination were present in the kidneys. A normal 1:3 cortex / medulla ratio was maintained. The medulla and cortices were uniform in texture with some increased echogenicity and loss of corticomedullary symmetry and definition expected for the age of the patient. No evidence of pelvic dilation was present. The left kidney measured 7.7 cm in length. The right kidney measured 8.5 cm in length.

The area of the iliac trifurcation was free of pathology including no evidence of medial iliac or sublumbar lymphadenopathy or masses.

The area of the residual prostate appeared normal and free of pathology.

### Adrenal Glands

The left adrenal gland overtly normal in size, position and shape although indistinctly visualized subjectively measuring 0.77 cm caudal pole width. An ill-defined non-homogenous mass in the area of the right adrenal gland and caudate liver lobe was present measuring ~ 8 cm x 5.6 cm.

### Spleen

The spleen exhibited multiple, variably expansive, non-homogenous masses, an example of a definitive splenic mass measured ~ 6 cm in diameter. A mid to labeled right abdomen mass suspected to be associated with the spleen vs unspecified mass measuring ~ 9 cm in diameter was present.

### Liver/Gallbladder

The liver was subjectively mildly enlarged with primarily symmetrical to rounded contour. Multifocal mild to variably expansive, non-homogenous hypoechoic liver nodules were present, an example measured 1.8 cm in diameter, The gallbladder was non-distended in size with thin walls and mild non-organized debris. The cystic and common bile ducts were normal.

### Gastrointestinal

The stomach presented intact wall layering with a normal wall layer ratio. The lumen of the stomach was empty with mild lumen gas and no signs of ileus, obstruction or foreign material.

The small intestine presented intact wall layering with 1:3 muscularis/mucosa ratio. The lumen of the small intestine was empty with no signs of mechanical/metabolic ileus, obstruction or foreign material.



## PATIENT

Normal visible colon wall layers were present with apparent formed feces in lumen.

Murphy Cella

## *Pancreas*

The parenchyma of the left limb, body and right limb of the pancreas presented isoechoic to the adjacent omental fat. A normal curvilinear capsule contour of the pancreas was present. The visible pancreatic duct was normal. No signs of active inflammation or neoplastic disease was evident.

## SPECIES

Canine

## *Free Abdomen*

## BREED

No significant peritoneal effusion was present.

Pitbull Mix

## ULTRASONOGRAPHIC FINDINGS

### Primary

#### SEX

- Splenic masses with suspect additional large splenic mass vs unspecified abdominal mass
- Mass in area of the right adrenal gland / caudate liver
- Multiple liver nodules
- Sonographically unremarkable visualized gastrointestinal tract

#### MN

#### AGE

10yr

### Secondary

- Non-organized gallbladder debris parentheses (non-mucocele)
- Age-related renal changes.

## WEIGHT

65lb

## INTERPRETATION OF THE FINDINGS & FURTHER RECOMMENDATIONS

## INTERPRETED BY

Unfortunately, multicentric neoplastic to metastatic criteria is present. Curative surgical options are precluded, and a poor prognosis is indicated.

R. McKenzie Daniel,  
DVM, DABVP  
(Canine and Feline)

## IMAGING PERFORMED BY

Sreenivasa Maddineni

## HOSPITAL NAME

West Babylon Animal  
Hospital

## REFERRING VET

Sreenivasa Maddineni

## INVOICE 23418

DATE  
01/04/2026



## PATIENT

Murphy Cella

## SPECIES

Canine

## BREED

Pitbull Mix

## SEX

MN

## AGE

10yr

## WEIGHT

65lb

## INTERPRETED BY

R. McKenzie Daniel,  
DVM, DABVP  
(Canine and Feline)

## IMAGING PERFORMED BY

Sreenivasa Maddineni

## HOSPITAL NAME

West Babylon Animal  
Hospital

## REFERRING VET

Sreenivasa Maddineni

## INVOICE

23418

## DATE

01/04/2026

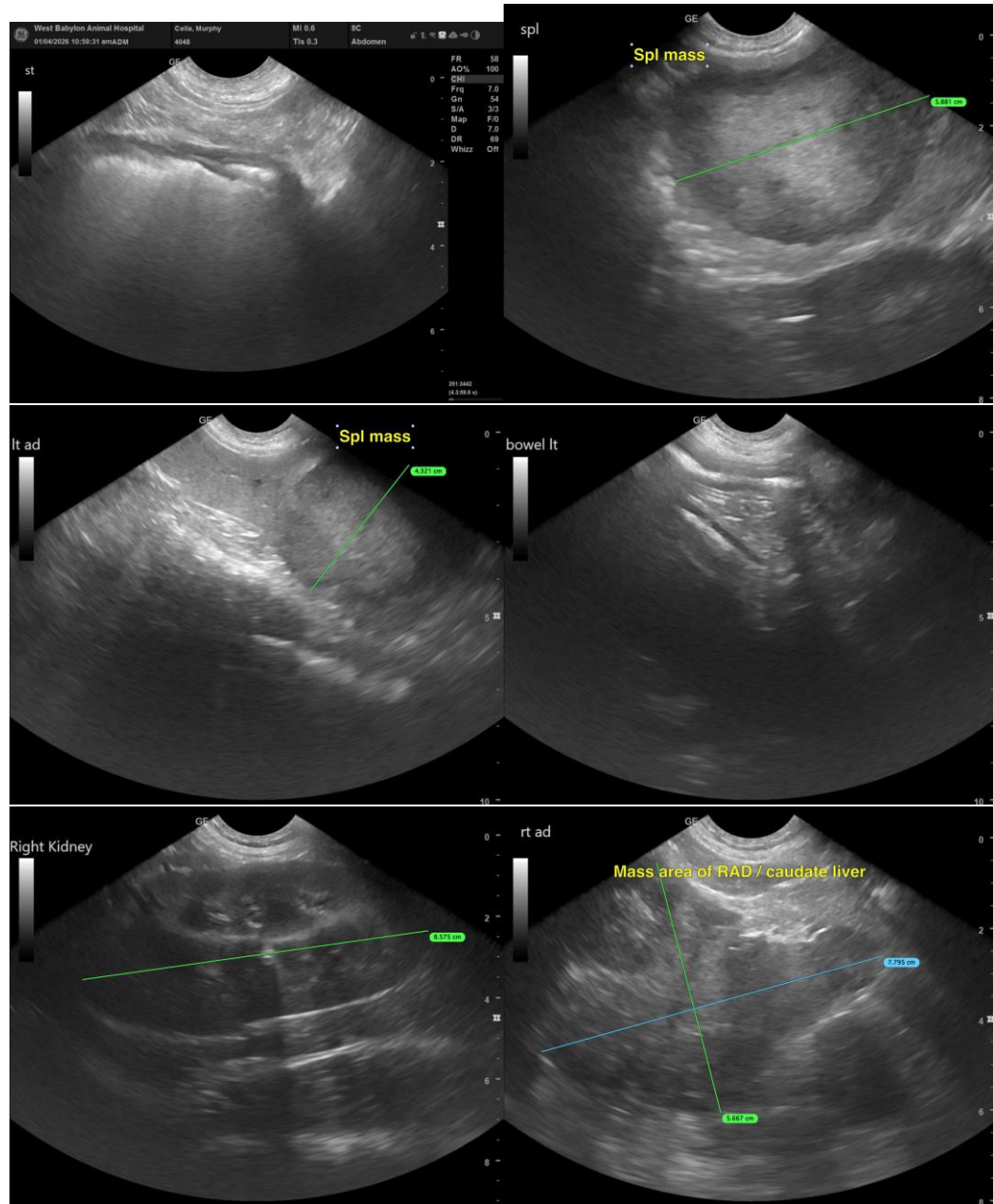



**PATIENT**

Murphy Cella

**SPECIES**

Canine

**BREED**

Pitbull Mix

**SEX**

MN

**AGE**

10yr

**WEIGHT**

65lb

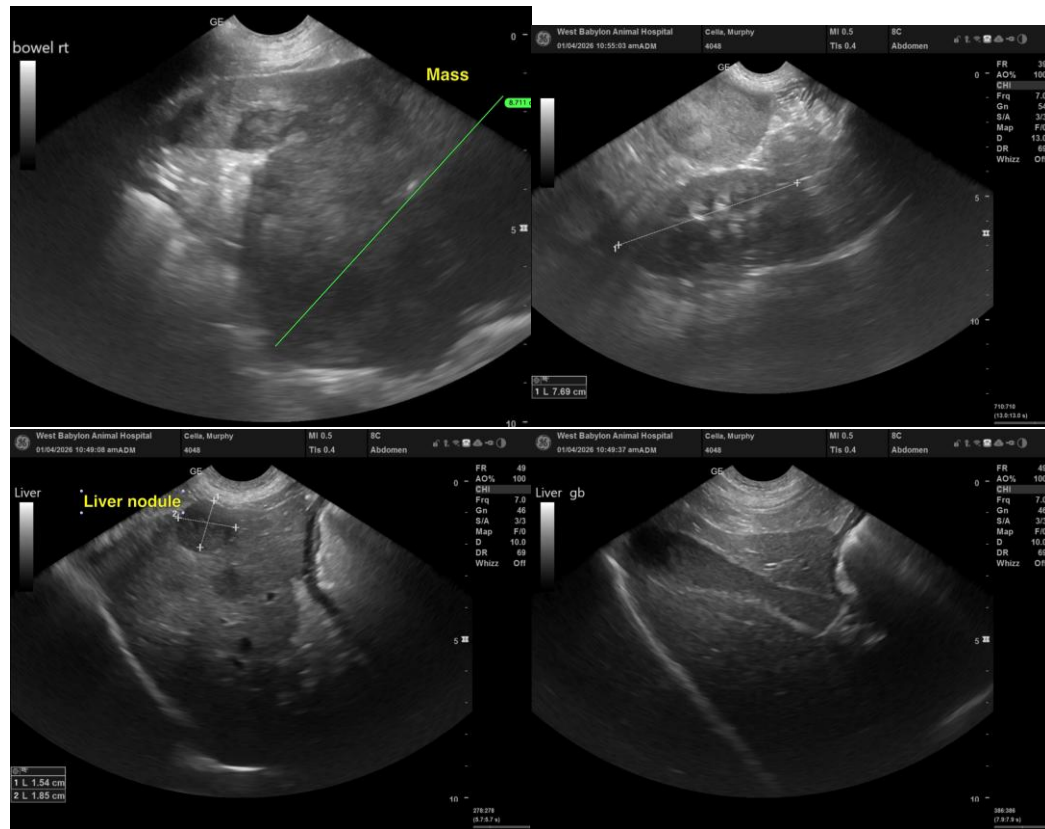

**INTERPRETED BY**

R. McKenzie Daniel,  
DVM, DABVP  
(Canine and Feline)

**IMAGING PERFORMED BY**

Sreenivasa Maddineni

**HOSPITAL NAME**

West Babylon Animal  
Hospital

**REFERRING VET**

Sreenivasa Maddineni

**INVOICE**

23418

**DATE**

01/04/2026

The information and recommendations provided are based on the images presented by the referring veterinarian/sonographer. No evaluation can be communicated regarding pathology that was not visible in the image/video clips provided.

Thank you for this referral. If the clinical or image interpretation does not parallel your findings or if I can be of any further assistance, please contact me.

R. McKenzie Daniel, DVM, DABVP (Canine/Feline Practice)  
[info@sonopath.com](mailto:info@sonopath.com)