



PATIENT	PRESENTING CLINICAL SIGNS
Pebbles Cocineva	re check prev u/s 1/18 showed unremarkable abd came back V/D and straining
SPECIES	RECHECK ULTRASONOGRAPHIC EXAMINATION OF THE ABDOMEN
Canine	Urinary System
BREED	The urinary bladder, trigone, cystourethral junction, and visible pelvic urethra exhibited normal thickness and tone. Anechoic urine was present in the lumen with no uroliths or sediment. The ureteral papillae were normal. The ureters were not visible which is normal. No evidence of inflammatory or neoplastic changes were noted.
Frenchie	Normal size and margination were present in the kidneys. A normal 1:3 cortex / medulla ratio and normal corticomedullary definition were maintained. The echogenicity of the cortex was similar to or slightly less than normal liver parenchyma while the medulla echogenicity was hypoechoic to the cortex with no evidence of pelvic dilation. The left kidney measured 3.8 cm in length. The right kidney measured 3.9 cm in length.
SEX	Adrenal Glands
F	The left adrenal gland was uniform in size and contour with a uniformly hypoechoic parenchyma. The left adrenal gland measured 0.28 cm width at the caudal pole. The right adrenal gland was uniform in size and contour with a uniformly hypoechoic parenchyma. The right adrenal gland measured 0.59 cm width at the caudal pole.
AGE	Spleen
7mo	The spleen exhibited a finely textured and homogenous parenchyma which was hyperechoic to the liver and renal cortical parenchyma. The capsule was smooth and regular without apparent expansion. The splenic vasculature at the hilus was normal in volume with no evidence of congestion or thrombosis. Acute to chronic inflammatory, neoplastic, or benign parenchyma changes were not noted.
WEIGHT	Liver/Gallbladder
19	The liver was subjectively normal in size, structure, and contour. The liver parenchyma was uniform and hypoechoic to the spleen with a mild coarse echotexture. The hepatic and portal vasculature were normal in appearance without signs of congestion. The gallbladder was non-distended in size with thin walls and primarily anechoic luminal content. The cystic and common bile ducts were normal.
INTERPRETED BY	Gastrointestinal
R. McKenzie Daniel, DVM, DABVP (Canine and Feline)	The stomach presented intact mildly prominent wall layering with a normal wall layer ratio. The lumen of the stomach was empty with no signs of ileus, obstruction or foreign material.
IMAGING PERFORMED BY	The small intestine presented intact wall layering with 1:3 muscularis/mucosa ratio. Mildly prominent generalized mucosa was present. The lumen of the small intestine was empty with no signs of ileus, obstruction or foreign material.
Jenn	The colon walls presented intact yet prominent wall layering with mild thickened to echogenic submucosa. Semi formed to soft fecal matter was present in the colon lumen with lumen dilation.
HOSPITAL NAME	Pancreas
Rockaway Animal Hospital	
REFERRING VET	
Dr. Maniar	
INVOICE	
12838ag	
DATE	
01/31/2023	



PATIENT

Pebbles Cocineva

The parenchyma of the left limb, body and right limb of the pancreas presented isoechoic to the adjacent omental fat. A normal curvilinear capsule contour of the pancreas was present. The visible pancreatic duct was normal. No signs of active inflammation or neoplastic disease was evident.

SPECIES

Canine

Free Abdomen

No omental masses, overt lymphadenopathy or peritoneal effusion was present.

BREED

Frenchie

ULTRASONOGRAPHIC FINDINGS

- Gastroenterocolitis pattern-subjectively mild

SEX

F

INTERPRETATION OF THE FINDINGS & FURTHER RECOMMENDATIONS

No evidence of GI mechanical obstruction or foreign material was present. Potential for inflammatory bowel episode or if recurrent GI signs, IBD. No evidence of structural pathology i.e., intussusception. Supportive care should prove beneficial.

AGE

7mo

WEIGHT

19

INTERPRETED BY

R. McKenzie Daniel,
DVM, DABVP
(Canine and Feline)

IMAGING PERFORMED BY

Jenn

HOSPITAL NAME

Rockaway Animal
Hospital

REFERRING VET

Dr. Maniar

INVOICE

12838ag

DATE

01/31/2023

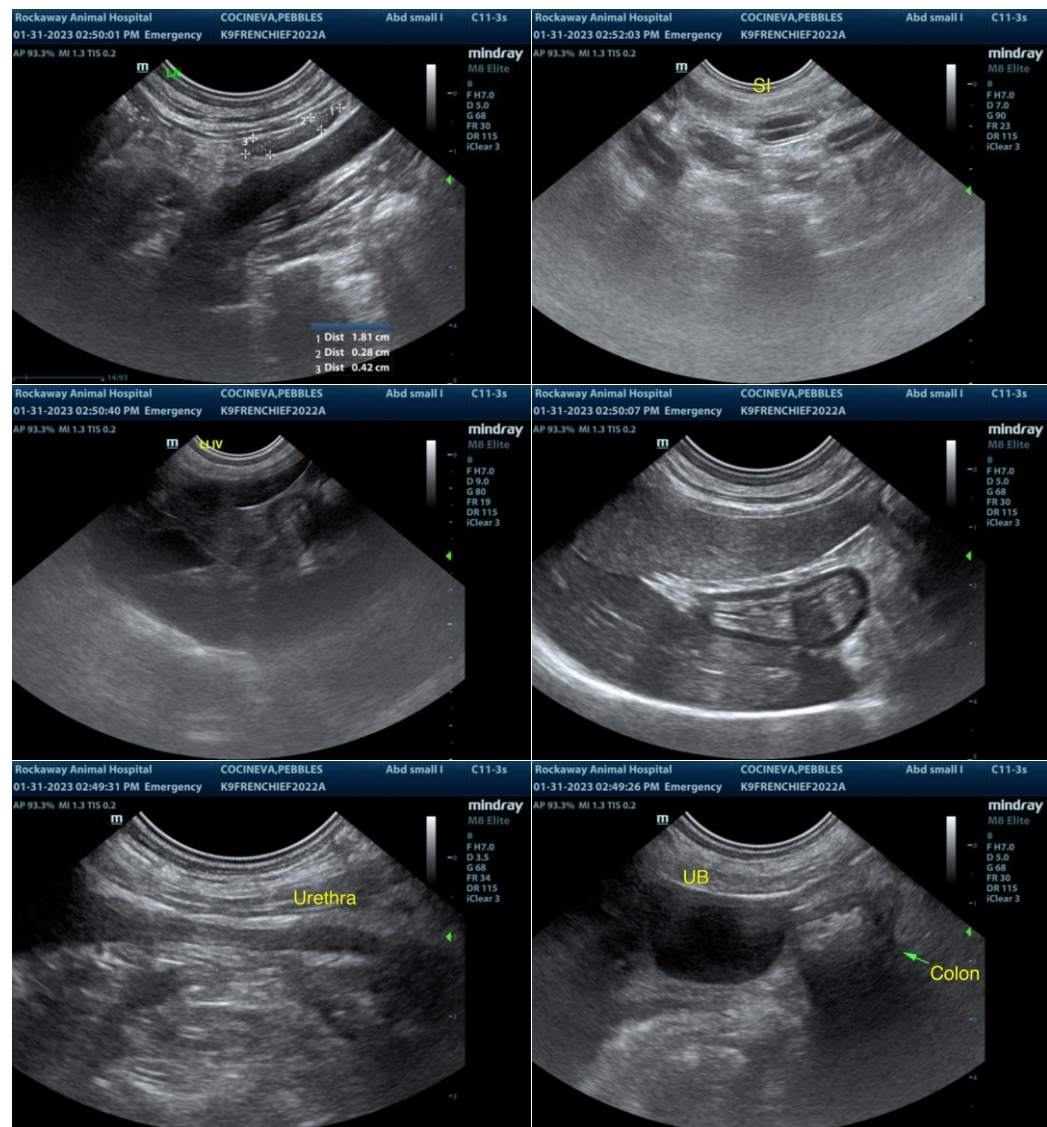



PATIENT

Pebbles Cocineva

SPECIES

Canine

BREED

Frenchie

SEX

F

AGE

7mo

WEIGHT

19

INTERPRETED BY

R. McKenzie Daniel,
DVM, DABVP
(Canine and Feline)

IMAGING PERFORMED BY

Jenn

HOSPITAL NAME

Rockaway Animal
Hospital

REFERRING VET

Dr. Maniar

INVOICE

12838ag

DATE

01/31/2023

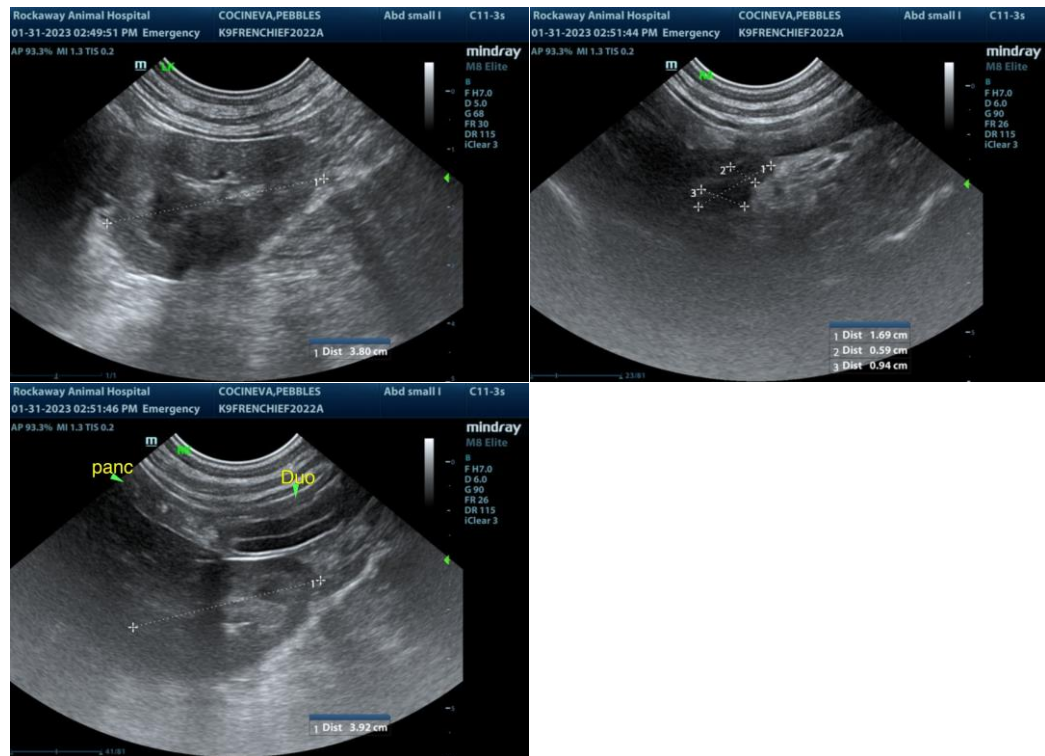

The information and recommendations provided are based on the images presented by the referring veterinarian/sonographer. No evaluation can be communicated regarding pathology that was not visible in the image/video clips provided.

Thank you for this referral. If the clinical or image interpretation does not parallel your findings or if I can be of any further assistance, please contact me.

R. McKenzie Daniel, DVM, DABVP (Canine/Feline Practice)
mac.daniel@sonopath.com