

PATIENT

Willow McIntire

SPECIES

Feline

BREED

DSH

SEX

Neutered Male

AGE

8

WEIGHT

4.6 kg

INTERPRETED BY

R. McKenzie Daniel,
DVM, DABVP (Canine
/ Feline Practice)

IMAGING PERFORMED BY

Dr. Gira

HOSPITAL NAME

Petzoic Veterinary
Hospital

REFERRING VET

Dr. Averil

INVOICE

13456

DATE

01/30/26

PRESENTING CLINICAL SIGNS

- Acute onset of vomiting (projectile). Lethargy

ULTRASONOGRAPHIC EXAMINATION OF THE ABDOMEN

Urinary System

The urinary bladder, trigone, cystourethral junction, and visible pelvic urethra to a depth of 2.0 cm exhibited normal thickness and tone. Primarily anechoic urine was present in the lumen. Echogenic to particulate nondependent mild sediment was present without evidence of calculus formation. The ureteral papillae were normal. The ureters were not visible which is normal. No evidence of inflammatory or neoplastic mural changes were noted.

Normal size and margination was present in the kidneys. A normal 1:3 cortex / medulla ratio and normal corticomedullary definition were maintained. The echogenicity of the cortex was similar to or slightly less than normal liver parenchyma while the medulla echogenicity was hypoechoic to the cortex with no evidence of pelvic dilation. The left kidney measured 3.8 cm in length. The right kidney measured 3.8 cm in length.

Adrenal Glands

The left adrenal gland was uniform in size and contour with a uniformly hypoechoic parenchyma. The left adrenal gland measured 0.43 cm width.

The right adrenal gland was uniform in size and contour with a uniformly hypoechoic parenchyma. The right adrenal gland measured 0.37 cm width.

Spleen

The spleen exhibited a finely textured and homogenous parenchyma which was hyperechoic to the liver and renal cortical parenchyma. The capsule was smooth and regular without apparent expansion. The splenic vasculature at the hilus was normal in volume with no evidence of congestion or thrombosis. Acute to chronic inflammatory, neoplastic, or benign parenchyma changes were not noted.

Liver & Gallbladder

The liver was subjectively normal in size, structure, and contour. The liver parenchyma was uniform and hypoechoic to the spleen with a mild coarse echotexture. The hepatic and portal vasculature were normal in appearance without signs of congestion.

The gallbladder was non-distended in size with thin walls and primarily anechoic luminal content. The cystic and common bile ducts were normal.

Gastrointestinal

The stomach presented intact wall layering. The stomach exhibited significant distention with retained anechoic to mildly echogenic fluid extending into the pyloric outflow and upper to mid duodenum. Within the mid duodenum, a circular hypoechoic nonshadowing echo was present measuring approximately 1.5 cm in diameter. Empty small intestine distal to the echo to the level of the colon exhibiting normal intact wall layering and maintained wall layer ratio.



PATIENT

Normal visible colon wall layers were present with formed feces in lumen.

Willow McIntire

Pancreas

SPECIES

The parenchyma of the left limb, body and right limb of the pancreas presented isoechoic to the adjacent omental fat. A normal curvilinear capsule contour of the pancreas was present. The visible pancreatic duct was normal. No signs of active inflammation or neoplastic disease was evident.

Feline

BREED

Free Abdomen

DSH

No overt lymphadenopathy or peritoneal effusion was present.

SEX

ULTRASONOGRAPHIC FINDINGS

Neutered Male

- Duodenal foreign body with gastric and upper duodenal obstruction.

AGE

INTERPRETATION OF THE FINDINGS & FURTHER RECOMMENDATIONS

8

Exploratory laparotomy with gross inspection of the gastrointestinal tract and expectation toward enterotomy is recommended. No sonographic evidence of gastrointestinal mural pathology or active pancreatitis.

WEIGHT

4.6 kg

INTERPRETED BY

R. McKenzie Daniel,
DVM, DABVP (Canine
/ Feline Practice)

IMAGING PERFORMED BY

Dr. Gira

HOSPITAL NAME

Petzoic Veterinary
Hospital

REFERRING VET

Dr. Averil

INVOICE

13456

DATE

01/30/26

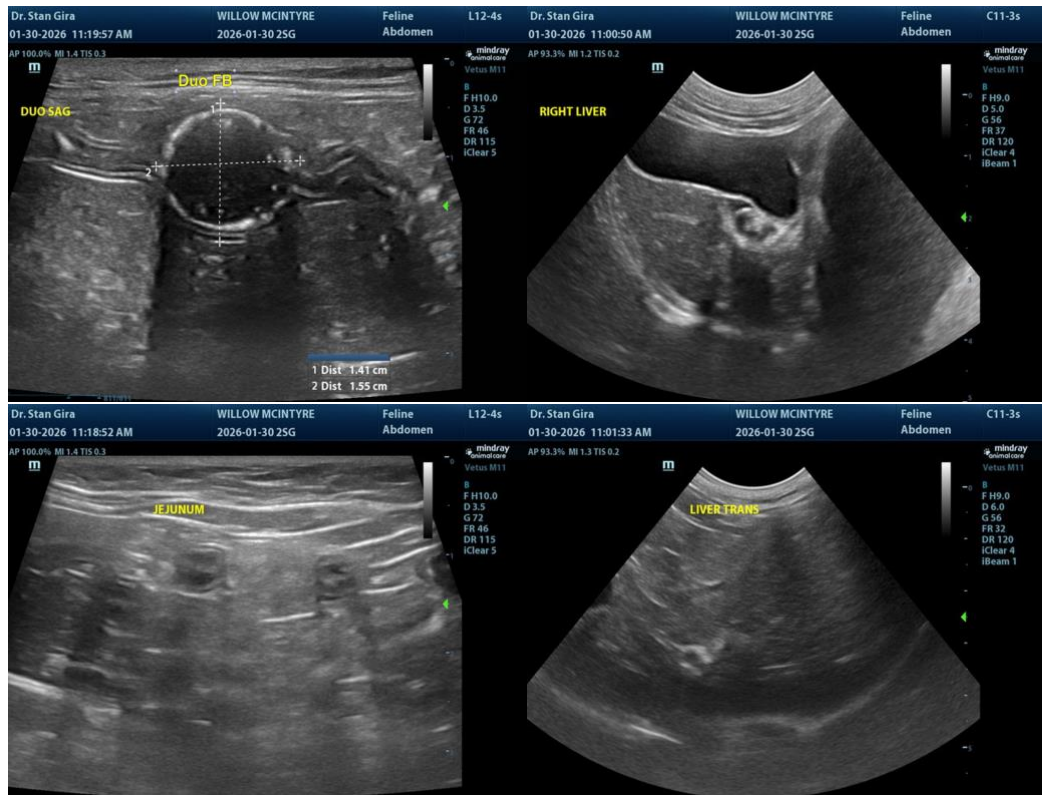



PATIENT

Willow McIntire

SPECIES

Feline

BREED

DSH

SEX

Neutered Male

AGE

8

WEIGHT

4.6 kg

INTERPRETED BY

R. McKenzie Daniel, DVM, DABVP (Canine / Feline Practice)

IMAGING PERFORMED BY

Dr. Gira

HOSPITAL NAME

Petzoic Veterinary Hospital

REFERRING VET

Dr. Averil

INVOICE

13456

DATE

01/30/26

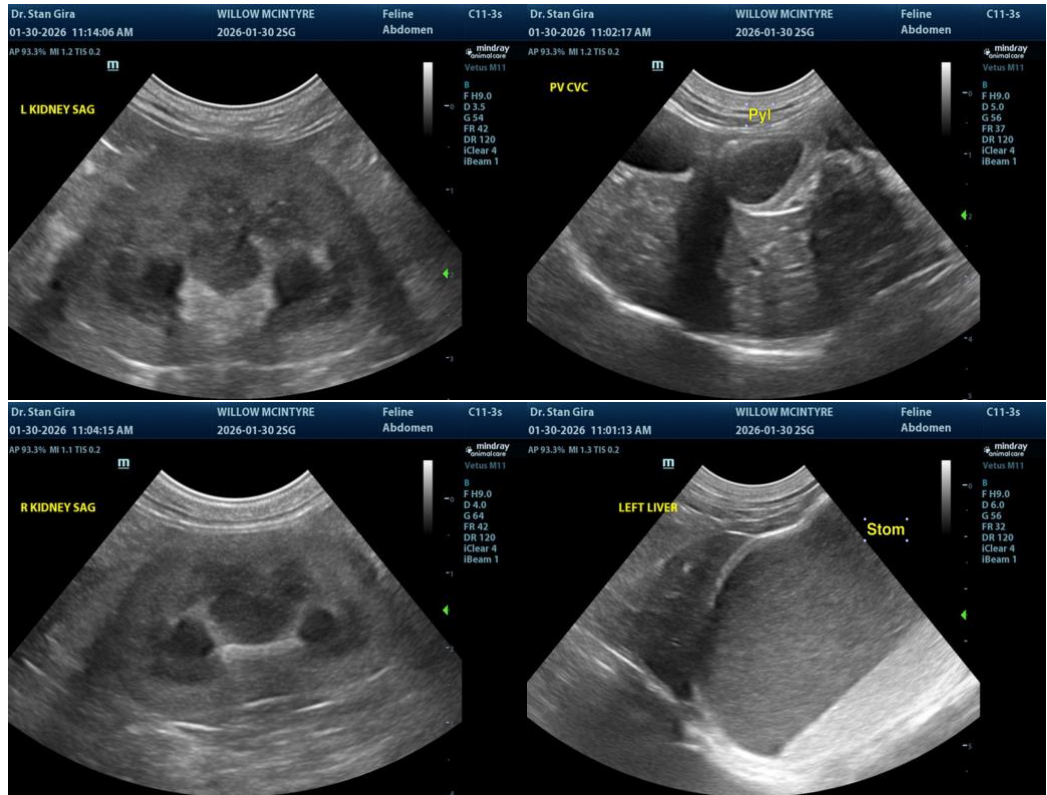

The information and recommendations provided are based on the images presented by the referring veterinarian/sonographer. No evaluation can be communicated regarding pathology that was not visible in the image/video clips provided.

Thank you for this referral. If the clinical or image interpretation does not parallel your findings or if I can be of any further assistance, please contact me.

R. McKenzie Daniel, DVM, DABVP (Canine / Feline Practice)

info@SonoPath.com