



PATIENT

Rudy McMillin

SPECIES

Canine

BREED

Springer Spaniel

SEX

Neutered Male

AGE

5 Years

WEIGHT

79.6

INTERPRETED BY

R. McKenzie Daniel,
DVM, DABVP (Canine
/ Feline Practice)

IMAGING PERFORMED BY

Dr. Griffin

HOSPITAL NAME

Northside Veterinary
Clinic

REFERRING VET

Dr. Griffin

INVOICE

13483

DATE

-1/30/26

PRESENTING CLINICAL SIGNS

- Patient has history of increased liver values that has not improved with same supplement over the past several months

Abnormal PE/Chem/CBC/UA Results: PE: BCS 7/9 CBC: Eos 2,202 CHEM: ALT 851, AST 100, ALP 188, bili conj 0.1 Cardiopet proBNP 1,739 L. gryppytyphosa positive 1:400, Negative for all other lepto titers and patient has been vaccinated

ULTRASONOGRAPHIC EXAMINATION OF THE ABDOMEN

Urinary System

The urinary bladder, trigone, cystourethral junction, and visible pelvic urethra exhibited normal thickness and tone. Anechoic urine was present in the lumen with no uroliths or sediment. The ureteral papillae were normal. The ureters were not visible which is normal. No evidence of inflammatory or neoplastic change were noted.

The area of the residual prostate appeared normal and free of pathology.

Normal size and margination was present in the kidneys. A normal 1:3 cortex / medulla ratio and normal corticomedullary definition were maintained. The echogenicity of the cortex was similar to or slightly less than normal liver parenchyma while the medulla echogenicity was hypoechoic to the cortex with no evidence of pelvic dilation. The left kidney measured 6.6 cm in length. The right kidney measured 6.8 cm in length.

Adrenal Glands

The left adrenal gland was uniform in size and contour with a uniformly hypoechoic parenchyma. The left adrenal gland measured 0.79 cm width at the caudal pole.

The right adrenal gland was mildly flattened to subnormal in appearance with symmetrical contour and homogenous parenchyma. The right adrenal gland measured 0.45 cm width at the caudal pole.

Spleen

The spleen exhibited a finely textured and homogenous parenchyma which was hyperechoic to the liver and renal cortical parenchyma. The capsule was smooth and regular without apparent expansion. The splenic vasculature at the hilus was normal in volume with no evidence of congestion or thrombosis. Acute to chronic inflammatory, neoplastic, or benign parenchyma changes were not noted.

Liver & Gallbladder

The liver was subjectively normal in size, structure, and contour. The liver parenchyma was uniform and hypoechoic to the spleen with a mild coarse echotexture. The hepatic and portal vasculature were normal in appearance without signs of congestion.

The gallbladder was non distended in size with mild nonorganized biliary sludge. The cystic duct and common bile ducts were normal without evidence of dilation.

Gastrointestinal



PATIENT

Rudy McMillin

SPECIES

Canine

BREED

Springer Spaniel

SEX

Neutered Male

AGE

5 Years

WEIGHT

79.6

INTERPRETED BY

R. McKenzie Daniel,
DVM, DABVP (Canine
/ Feline Practice)

**IMAGING
PERFORMED BY**

Dr. Griffin

HOSPITAL NAME

Northside Veterinary
Clinic

REFERRING VET

Dr. Griffin

INVOICE

13483

DATE

-1/30/26

The stomach presented intact wall layering with a normal wall layer ratio. The lumen of the stomach was empty with no signs of ileus, obstruction or foreign material.

The small intestine presented intact wall layering with 1:3 muscularis/mucosa ratio. The lumen of the small intestine was empty with no signs of ileus, obstruction or foreign material.

Normal visible colon wall layers were present with apparent formed feces in lumen.

Pancreas

The parenchyma of the left limb, body and right limb of the pancreas presented isoechoic to the adjacent omental fat. A normal curvilinear capsule contour of the pancreas was present. The visible pancreatic duct was normal. No signs of active inflammation or neoplastic disease was evident.

Free Abdomen

No overt lymphadenopathy or peritoneal effusion was present.

ULTRASONOGRAPHIC FINDINGS

- Sonographically unremarkable normal volume liver- consistent with benign hepatopathy.
- Mild nonorganized gallbladder debris (non-mucocele).
- Mild flattened right adrenal gland- likely patient variant.

INTERPRETATION OF THE FINDINGS & FURTHER RECOMMENDATIONS

Assuming normal clotting status, hepatic FNA cytology could be considered for initial clarification, primarily to assess for inflammatory cellular criteria. Combined Denamarin/Ursodiol +/- vitamin E may prove beneficial. No evidence of intra-hepatic or extra-hepatic macroscopic shunt. Hepatic biopsies for histopathology and copper assessment are required for a definitive diagnosis. If patient is non-clinical, recommended hepatosupportive medications and monitoring would be reasonable.

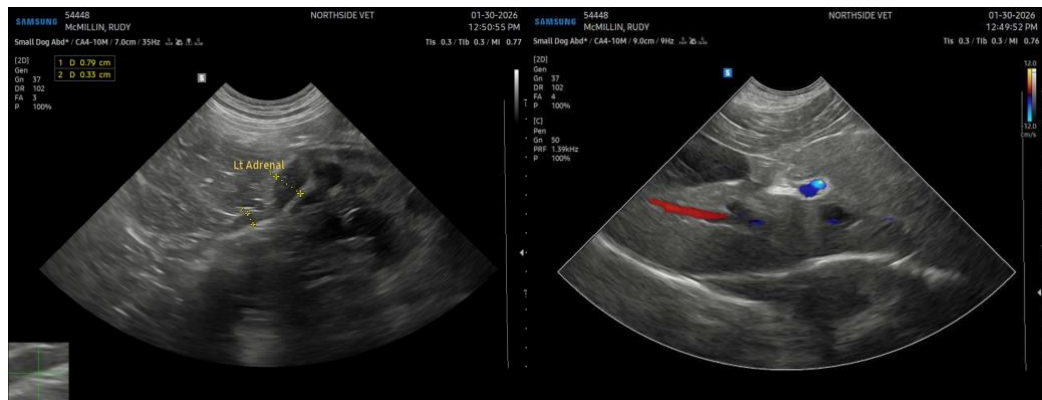

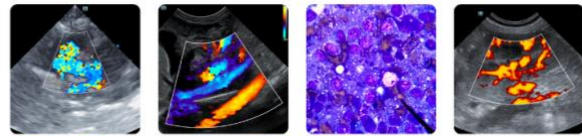

PATIENT

Rudy McMillin

SPECIES

Canine

BREED

Springer Spaniel

SEX

Neutered Male

AGE

5 Years

WEIGHT

79.6

INTERPRETED BY

R. McKenzie Daniel,
DVM, DABVP (Canine
/ Feline Practice)

IMAGING PERFORMED BY

Dr. Griffin

HOSPITAL NAME

Northside Veterinary
Clinic

REFERRING VET

Dr. Griffin

INVOICE

13483

DATE

-1/30/26

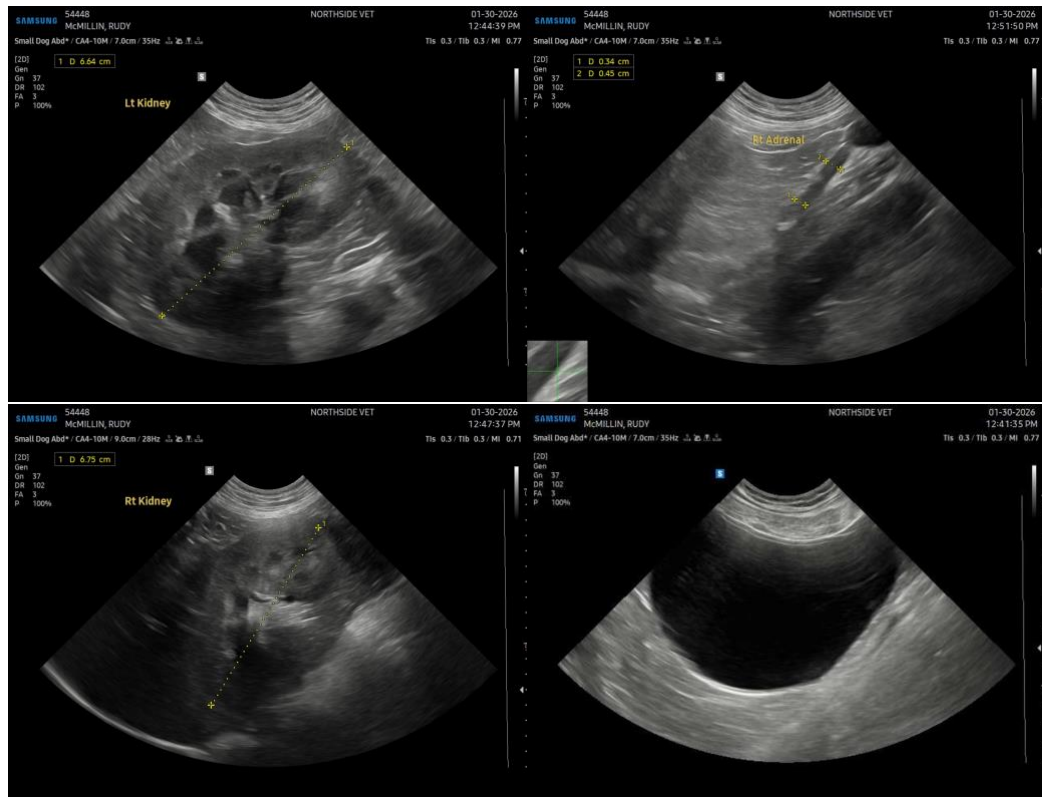

The information and recommendations provided are based on the images presented by the referring veterinarian/sonographer. No evaluation can be communicated regarding pathology that was not visible in the image/video clips provided.

Thank you for this referral. If the clinical or image interpretation does not parallel your findings or if I can be of any further assistance, please contact me.

R. McKenzie Daniel, DVM, DABVP (Canine / Feline Practice)

info@SonoPath.com