



## PATIENT

Kandee Gozdoff

## SPECIES

Canine

## BREED

Shih Tzu

## SEX

Spayed Female

## AGE

11 Years

## WEIGHT

4.48 kg

## INTERPRETED BY

R. McKenzie Daniel,  
DVM, DABVP (Canine  
/ Feline Practice)

## IMAGING PERFORMED BY

Dr. Lea Hayes DVM

## HOSPITAL NAME

Wilvet Salem

## REFERRING VET

Dr. Lea Hayes DVM

## INVOICE

13428

## DATE

01/28/26

## PRESENTING CLINICAL SIGNS

- Not eating since Friday, was being force fed at other emergency pet clinic P was Hosp Mon night. O picked up last night and she still isn't eating. O says no vomiting or diarrhea.

Abnormal PE/Chem/CBC/UA Results: 1/25: ALT 117, ALP 378, T4 3.1 (N), CPL 190, Rads: mild SI distension. Tx: SQ fluids, Cerenia, Baytril. TGH Meds: Metronidazole, sucralfate, forti flora 1/26: ALT 174, ALP 251, Cl normalized, Na 111. Rads: normalized Tx: IVF + b complex, Cerenia, Metronidazole IV, Entyce, Famotidine, Gabapentin 1/27: 8am: ALT 137, ALP 299 7pm: CPL 261, ALT 137, ALP 355

## ULTRASONOGRAPHIC EXAMINATION OF THE ABDOMEN

### Urinary System

The urinary bladder, trigone, cystourethral junction, and visible pelvic urethra to a depth of 2.0 cm exhibited normal thickness and tone. Anechoic urine was present in the lumen with no uroliths or sediment. The ureteral papillae were normal. The ureters were not visible which is normal. No evidence of inflammatory or neoplastic change were noted.

The area of the aortic trifurcation was free of pathology.

Normal size and margination was present in the kidneys. A normal 1:3 cortex / medulla ratio was maintained. The medulla and cortices were uniform in texture with some increased echogenicity and mild loss of corticomedullary symmetry and definition expected for the age of the patient. Areas of mild medullary mineral were present. The left kidney measured 3.2 cm in length. The right kidney measured 3.6 cm in length.

### Adrenal Glands

The left adrenal gland was uniform in size and contour with a uniformly hypoechoic parenchyma. The left adrenal gland measured 0.53 cm width at the caudal pole.

The right adrenal gland was uniform in size and contour with a uniformly hypoechoic parenchyma. The right adrenal gland measured 0.53 cm width at the caudal pole.

### Spleen

The spleen exhibited a finely textured and homogenous parenchyma which was hyperechoic to the liver and renal cortical parenchyma. The capsule was smooth and regular without apparent expansion. The splenic vasculature at the hilus was normal in volume with no evidence of congestion or thrombosis. Acute to chronic inflammatory, neoplastic, or benign parenchyma changes were not noted.

### Liver & Gallbladder

The liver presented mildly enlarged in size. The parenchyma of the liver was subjectively normal in echogenicity compared to the spleen and renal cortices. The liver parenchyma was uniform with a mildly coarse echotexture. The capsule of the liver was symmetrically rounded to mildly swollen in margination. The hepatic and portal vasculature were normal in appearance without signs of congestion.



## PATIENT

Kandee Gozdiff

## SPECIES

Canine

## BREED

Shih Tzu

## SEX

Spayed Female

## AGE

11 Years

## WEIGHT

4.48 kg

## INTERPRETED BY

R. McKenzie Daniel,  
DVM, DABVP (Canine  
/ Feline Practice)

## IMAGING PERFORMED BY

Dr. Lea Hayes DVM

## HOSPITAL NAME

Wilvet Salem

## REFERRING VET

Dr. Lea Hayes DVM

## INVOICE

13428

## DATE

01/28/26

The gallbladder was non distended in size with minor biliary sludge. The cystic duct and common bile ducts were normal without evidence of dilation.

### **Gastrointestinal**

The stomach presented intact wall layering with a normal wall layer ratio. The lumen of the stomach was empty with no signs of ileus, obstruction or foreign material.

The small intestine presented intact wall layering with 1:3 muscularis/mucosa ratio. The lumen of the small intestine was empty with no signs of ileus, obstruction or foreign material.

Normal visible colon wall layers were present with apparent formed feces in lumen.

### **Pancreas**

The parenchyma of the left limb, body and right limb of the pancreas presented isoechoic to the adjacent omental fat. A normal curvilinear capsule contour of the pancreas was present. The visible pancreatic duct was normal. No signs of active inflammation or neoplastic disease was evident.

### **Free Abdomen**

No overt lymphadenopathy or peritoneal effusion was present.

### **ULTRASONOGRAPHIC FINDINGS**

- Normal gastrointestinal tract.
- Hepatopathy.
- Minor gallbladder debris (non-mucocele).
- Sonographically normal pancreas.
- Chronic renal changes with mild medullary mineral.

### **INTERPRETATION OF THE FINDINGS & FURTHER RECOMMENDATIONS**

No evidence of significant visceral pathology as an obvious cause of the patient's clinical signs. The appearance of the liver was nonspecific but most consistent with benign hepatopathy. Considerations for the liver may include benign vacuolar / cholestatic hepatopathy, inflammatory/infectious/immune mediated disease, hyperplasia, hematopoiesis, toxic hepatopathy (i.e. copper), other with neoplasia thought less likely. Ultrasound guided FNA of the liver using a 25-gauge needle and assuming normal coagulation parameters would be warranted for screening cytology. Hepatosupportive medications such as Denamarin or Vitamin E as well as Ursodiol due to its antioxidant and immunomodulatory effects within the liver would be warranted, although these medications may not result in decreased hepatic enzyme levels. Leptospirosis titers / PCR may be considered if clinically indicated. Core or surgical biopsy likely required for definitive diagnosis.

A GI panel to include PLI, TLI, cobalamin and folate, three view chest radiographs and musculoskeletal/neurological examination to assess for occult disease as a contributing factor is warranted. Hepatogastrointestinal support and clinical monitoring is recommended



**PATIENT**

Kandee Gozdiff

**SPECIES**

Canine

**BREED**

Shih Tzu

**SEX**

Spayed Female

**AGE**

11 Years

**WEIGHT**

4.48 kg

**INTERPRETED BY**

R. McKenzie Daniel,  
DVM, DABVP (Canine  
/ Feline Practice)

**IMAGING  
PERFORMED BY**

Dr. Lea Hayes DVM

**HOSPITAL NAME**

Wilvet Salem

**REFERRING VET**

Dr. Lea Hayes DVM

**INVOICE**

13428

**DATE**

01/28/26

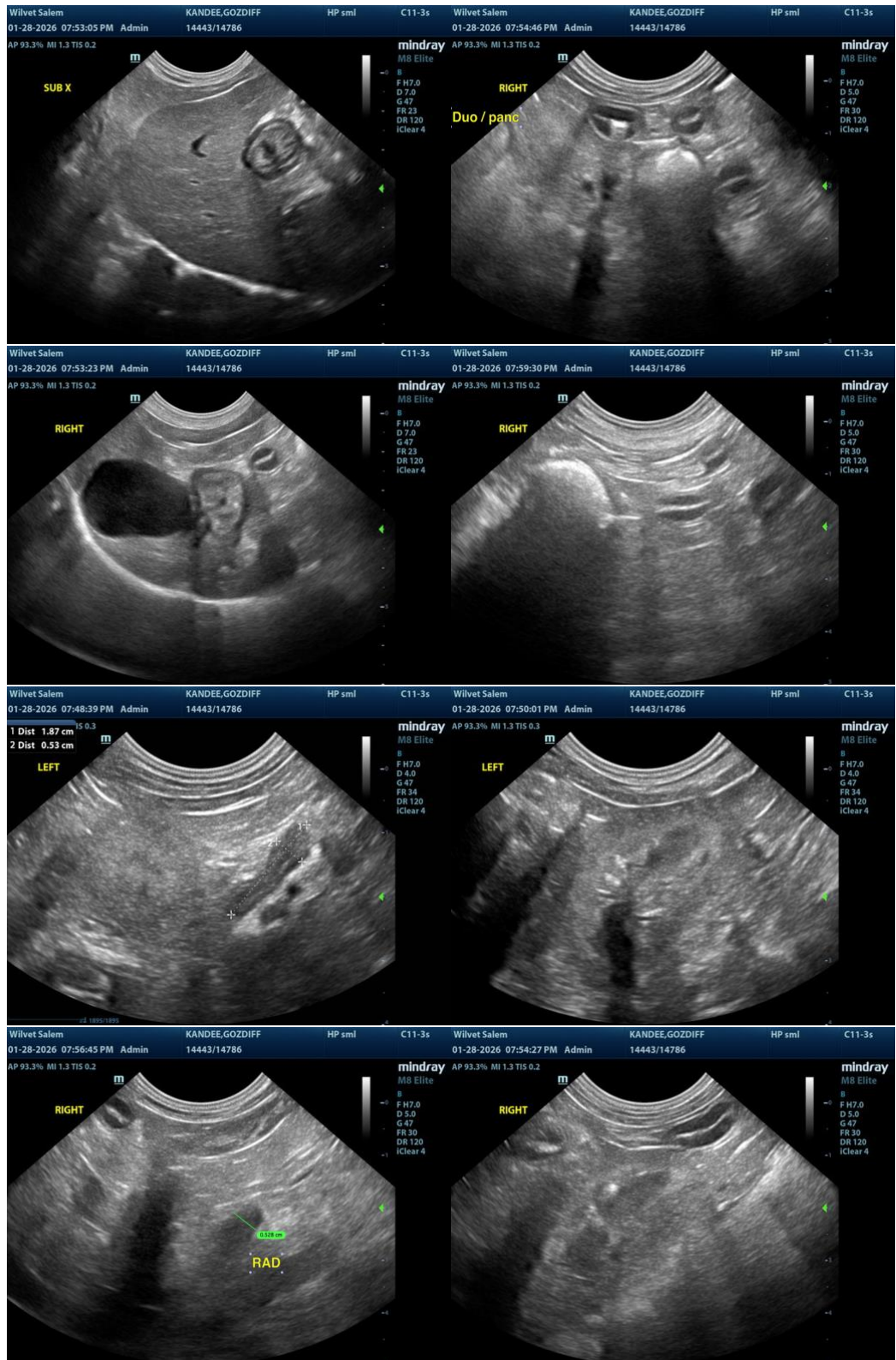



## PATIENT

Kandee Gozdiff

## SPECIES

Canine

## BREED

Shih Tzu

## SEX

Spayed Female

## AGE

11 Years

## WEIGHT

4.48 kg

## INTERPRETED BY

R. McKenzie Daniel,  
DVM, DABVP (Canine  
/ Feline Practice)

## IMAGING PERFORMED BY

Dr. Lea Hayes DVM

## HOSPITAL NAME

Wilvet Salem

## REFERRING VET

Dr. Lea Hayes DVM

## INVOICE

13428

## DATE

01/28/26



The information and recommendations provided are based on the images presented by the referring veterinarian/sonographer. No evaluation can be communicated regarding pathology that was not visible in the image/video clips provided.

Thank you for this referral. If the clinical or image interpretation does not parallel your findings or if I can be of any further assistance, please contact me.

R. McKenzie Daniel, DVM, DABVP (Canine / Feline Practice)

[info@SonoPath.com](mailto:info@SonoPath.com)