

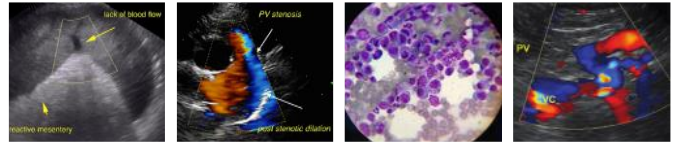

PATIENT	PRESENTING CLINICAL SIGNS
Koala Eisenhauer	vomiting for 2 days no BM for 2 days
SPECIES	ULTRASONOGRAPHIC EXAMINATION OF THE ABDOMEN
Feline	Urinary System
BREED	The urinary bladder, trigone, cystourethral junction, and visible pelvic urethra to a depth of 2.0 cm exhibited normal thickness and tone. Anechoic urine was present in the lumen with no uroliths or sediment. The ureteral papillae were normal. The ureters were not visible which is normal. No evidence of inflammatory or neoplastic changes was noted.
DSH	
SEX	The area of the aortic trifurcation was free of pathology.
FS	
AGE	Normal size and margination were present in the kidneys. A normal 1:3 cortex / medulla ratio and normal corticomedullary definition were maintained. The echogenicity of the cortex was similar to or slightly less than normal liver parenchyma while the medulla echogenicity was hypoechoic to the cortex with no evidence of pelvic dilation. The left kidney measured 3.7 cm in length. The right kidney measured 4.0 cm in length.
8	
WEIGHT	Adrenal Glands
10.7	No overt pathology was noted in the area of the left or right adrenal glands.
INTERPRETED BY	Spleen
R. McKenzie Daniel, DVM, DABVP (Canine and Feline)	The spleen was borderline enlarged in size with minor medial capsule asymmetry with subtle splenic parenchyma heterogeneity. No masses or nodules were noted. The spleen measured 1.1 cm width at the level of the hilus.
IMAGING PERFORMED BY	Liver/ Gallbladder
Jenn	The liver was subjectively normal in size, structure, and contour. The liver parenchyma was uniform and hypoechoic to the spleen with a mild coarse echotexture. The hepatic and portal vasculature were normal in appearance without signs of congestion. The gallbladder was non-distended in size with thin walls and primarily anechoic luminal content. The cystic and common bile ducts were normal.
HOSPITAL NAME	Gastrointestinal
Rockaway AH	The stomach presented intact wall layering with a normal wall layer ratio. The lumen of the stomach was empty with no signs of ileus, obstruction, or foreign material.
REFERRING VET	INVOICE
Dr. Maniar	The small intestine presented intact wall layering with 1:3 muscularis/mucosa ratio. The lumen of the small intestine was empty with no signs of ileus, obstruction, or foreign material.
INVOICE	
16004	
DATE	The colon exhibited sonographically normal wall layering with overtly normal to possibly mildly distended size containing formed fecal matter.
1/28/23	



PATIENT

Pancreas

Koala Eisenhauer

The parenchyma of the left limb, body, and right limb of the pancreas presented isoechoic to the adjacent omental fat. A normal curvilinear capsule contour of the pancreas was present. The visible pancreatic duct was normal. No signs of active inflammation or neoplastic disease were evident.

SPECIES

Feline

Free Abdomen

BREED

No omental masses, lymphadenopathy, or evidence of peritoneal effusion were noted.

DSH

ULTRASONOGRAPHIC FINDINGS

SEX

- Sonographically unremarkable colon with generalized formed fecal matter - possible minor constipation patter

FS

- Overtly normal stomach / small bowel

AGE

8

- Borderline nonspecific splenomegaly

INTERPRETATION OF THE FINDINGS & FURTHER RECOMMENDATIONS

WEIGHT

No evidence of gastroenterocolic foreign material or obstructive pattern. Potential for acute structurally insignificant inflammatory bowel episode or low-grade to chronic pancreatitis (both of which may present as sonographically normal) is possible. No evidence of intraabdominal neoplastic criteria. Spec fPL with a full GI panel to assess for occult pancreatic or intestinal disease may be considered.

10.7

INTERPRETED BY

R. McKenzie Daniel,
DVM, DABVP
(Canine and Feline)

Suspect incidental, minor benign splenomegaly i.e., incidental hyperplasia, hematopoiesis, splenitis, or similar. Screening splenic FNA cytology could be considered if persistent splenomegaly or evidence of weight loss primarily to ensure only being changes are present.

IMAGING PERFORMED BY

Jenn

Empirically, hospitalization with IV fluid gastrointestinal support and medical therapy for constipation with an assessment of clinical response would be reasonable.

HOSPITAL NAME

Rockaway AH

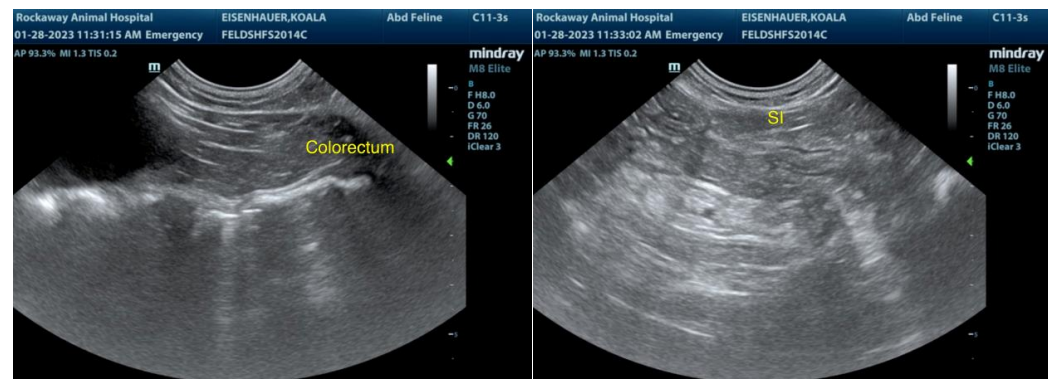

REFERRING VET

Dr. Maniar

INVOICE

16004

DATE

1/28/23



PATIENT

Koala Eisenhauer

SPECIES

Feline

BREED

DSH

SEX

FS

AGE

8

WEIGHT

10.7

INTERPRETED BY

R. McKenzie Daniel,
DVM, DABVP
(Canine and Feline)

IMAGING PERFORMED BY

Jenn

HOSPITAL NAME

Rockaway AH

REFERRING VET

Dr. Maniar

INVOICE

16004

DATE

1/28/23

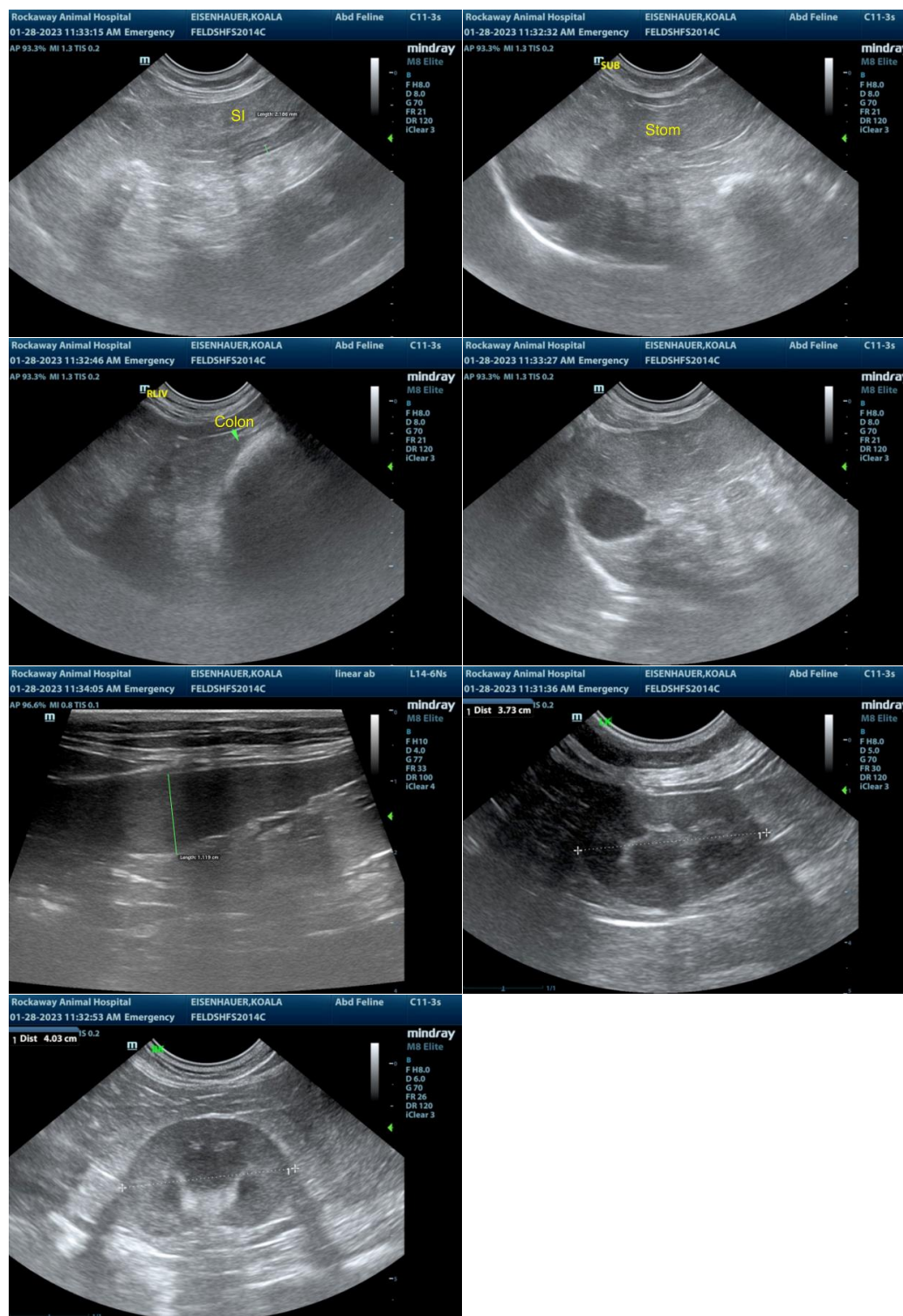

The information and recommendations provided are based on the images presented by the referring veterinarian/sonographer. No evaluation can be communicated regarding pathology that was not visible in the image/video clips provided.



PATIENT

Koala Eisenhauer

Thank you for this referral. If the clinical or image interpretation does not parallel your findings or if I can be of any further assistance please contact me.

SPECIES

Feline

R. McKenzie Daniel, DVM, DABVP (Canine / Feline Practice)
info@SonoPath.com

BREED

DSH

SEX

FS

AGE

8

WEIGHT

10.7

INTERPRETED BY

R. McKenzie Daniel,
DVM, DABVP
(Canine and Feline)

**IMAGING
PERFORMED BY**

Jenn

HOSPITAL NAME

Rockaway AH

REFERRING VET

Dr. Maniar

INVOICE

16004

DATE

1/28/23