



PATIENT

Picasso Janeck

SPECIES

Canine

BREED

Mlni Schnauzer

SEX

MN

AGE

10 yr 6 mon

WEIGHT

25 lbs.

INTERPRETED BY

R. McKenzie Daniel,
 DVM, DABVP
 (Canine and Feline)

IMAGING PERFORMED BY

Kerri Becker

HOSPITAL NAME

Marsh AH

REFERRING VET

Dr. Armani

INVOICE

10578

DATE

1/27/26

PRESENTING CLINICAL SIGNS

- Hepatomegaly, lymphnode aspirate- spindle cell

Abnormal PE/Chem/CBC/UA Results: ALP-1137

ULTRASONOGRAPHIC EXAMINATION OF THE HEART & ABDOMEN

CANINE CARDIAC PARAMETERS	MR VMAX (m/s)	TR VMAX (m/s)	LA/AO (M-Mode)	LA/AO (Heart Base; Swe)	FS (%)	EF (%)	EPSS (cm)
NORMAL PARAMETER	4.5-5.5	<2.7	1.3	Up to 1.6	28-40	40-100	<0.6
PATIENT	-	-	1.0	1.0	45	77	0.2
CANINE CARDIAC PARAMETERS	HR (BPM)	AV VMAX (m/s)	PV MAX (m/s)	BODY WEIGHT (lbs)	LAD LA MAX 4 Chamber	LVIDd Avg; 2D and m-mode short axis (cm)	LVIDs Avg; 2D and m-mode short axis (cm)
NORMAL PARAMETER	50-100	0.7-1.7	0.7-1.6				
PATIENT	NM	1.2	1.0	25	3.3	2.7	

Cardiac Presentation

The echocardiogram in this patient demonstrated normal **left atrial** size based on 3 separate methods of LA evaluation. The cranial and caudal **mitral** valve leaflets presented mild age-related changes with normal extension in systole and union in diastole with no evidence of significant MR on Doppler. The **left ventricle** presented thicknesses with linear contour and was not dilated nor restricted. The **myocardium** presented normal echogenicity without subjective evidence of significant fibrotic or ischemic disease. **Contractility** of the ventricular walls was adequate and in normal range for this patient evidenced by the fractional shortening measurement and subjective evaluation of the different regions of the myocardium. The **left ventricular outflow** tract demonstrated normal laminar flow and subjective structural integrity. The **right atrium** and auricle revealed normal size, structure and content. No evidence of masses was noted. **Tricuspid** valvular assessment demonstrated adequate linear morphology and kinesis. The **right ventricle** was of normal size (1/3 diameter of LV), chordae structure, myocardial echogenicity and thickness. **Pulmonary outflow** tract assessment revealed normal valve structure, laminar flow, and diameter (approx. 1:1 pa/ao ratio). No visible **pericardial** or free pleura fluid was noted. The cranial **mediastinum and pericardial and extra-cardiac regions** were free of masses in the visible window.



PATIENT

Picasso Janeck

SPECIES

Canine

BREED

Mlni Schnauzer

SEX

MN

AGE

10 yr 6 mon

WEIGHT

25 lbs.

INTERPRETED BY

R. McKenzie Daniel,
 DVM, DABVP
 (Canine and Feline)

IMAGING PERFORMED BY

Kerri Becker

HOSPITAL NAME

Marsh AH

REFERRING VET

Dr. Armani

INVOICE

10578

DATE

1/27/26

Urinary System

The urinary bladder, trigone, and cystourethral junction exhibited normal thickness and tone. Anechoic urine was present in the lumen with no evidence of urine or lumen sediment, mineral, or calculi. The ureteral papillae were normal. The ureters were not visible which is normal. No evidence of inflammatory or neoplastic changes was noted.

No evidence of pathology in the area of the aortic trifurcation.

Normal size and margination were present in the kidneys. A normal 1:3 cortex / medulla ratio was maintained. The medulla and cortices were uniform in texture with some increased echogenicity and mild loss of corticomedullary symmetry and definition expected for the age of the patient. No evidence of pelvic dilation was present. The left kidney measured 5.0 cm in length. The right kidney measured 5.2 cm in length.

Adrenal Glands

The adrenal glands were mildly enlarged, exhibiting symmetrical capsule contour with mild heterogeneous, nonmineralized parenchyma. The left adrenal gland measured 0.74 cm width at the caudal pole. The right adrenal gland measured 0.68 cm width at the caudal pole.

Spleen

The spleen exhibited primarily finely textured and homogenous parenchyma which was hyperechoic to the liver and renal cortical parenchyma. A mildly hyperechoic, non-capsule deforming nodule was present in the caudal spleen. Mild irregular hyperechoic medial splenic capsule was noted adjacent to the hilus, suggestive of mild capsular fibrosis. The splenic vasculature at the hilus was normal in volume with no evidence of congestion or thrombosis. Acute to chronic inflammatory or neoplastic changes were not noted. The echogenic nodules tend to trend benign and are most consistent with benign hyperplasia or myelolipomas.

Liver/ Gallbladder

The liver presented mild to moderate hepatomegaly with contour. Normal hepatic vascular volume was present. The liver parenchyma was mildly nonuniform and hypoechoic to the spleen with a moderate coarse echotexture and subjective mild parenchymal remodeling. The hepatic and portal vasculature were normal in appearance without signs of congestion. The gallbladder was non-distended in size containing primarily anechoic content with mild to moderate, congealed, nondependent, nonorganized gallbladder debris. The cystic and common bile ducts were normal.

Gastrointestinal

The stomach presented intact wall layering with a normal wall layer ratio. The lumen of the stomach was empty without evidence of retained ingesta, fluid, or foreign material.

The small intestine presented intact wall layering with 1:3 muscularis/mucosa ratio. The lumen of the small intestine was empty with no signs of ileus, obstruction, or foreign material.

Normal visible colon wall layers were present with apparent formed feces in lumen.



PATIENT

Picasso Janeck

SPECIES

Canine

BREED

Mlni Schnauzer

SEX

MN

AGE

10 yr 6 mon

WEIGHT

25 lbs.

Pancreas

The parenchyma of the left limb, body, and right limb of the pancreas presented isoechoic to the adjacent omental fat. A normal curvilinear capsule contour of the pancreas was present. The visible pancreatic duct was normal. No signs of active inflammation or neoplastic disease were evident.

Free Abdomen

No overt lymphadenopathy or peritoneal effusion was present.

ULTRASONOGRAPHIC FINDINGS

- Normal cardiac structure / function
- Enlarged nonhomogeneous liver
- Nonorganized gallbladder debris (non mucocele)
- Hyperechoic nodule with probable mild medial capsule fibrosis - nodule suggestive of probable benign myelolipoma
- Age-related renal changes
- Bilateral mild adrenomegaly

INTERPRETATION OF THE FINDINGS & FURTHER RECOMMENDATIONS

Considerations for the liver may include favored vacuolar or non-cholestatic hepatopathy in conjunction with elevated ALP. Nonobvious or emerging hepatic primary or metastatic neoplasia is thought less likely. Adrenal workup is warranted if clinical signs consistent with Cushing's Syndrome are non-reported or arise. Correlation with pending hepatic FNA cytology, hepatosupportive medications with clinical and as-needed sonographic monitoring would be appropriate.

INTERPRETED BY

R. McKenzie Daniel,
DVM, DABVP
(Canine and Feline)

IMAGING PERFORMED BY

Kerri Becker

HOSPITAL NAME

Marsh AH

REFERRING VET

Dr. Armani

INVOICE

10578

DATE

1/27/26

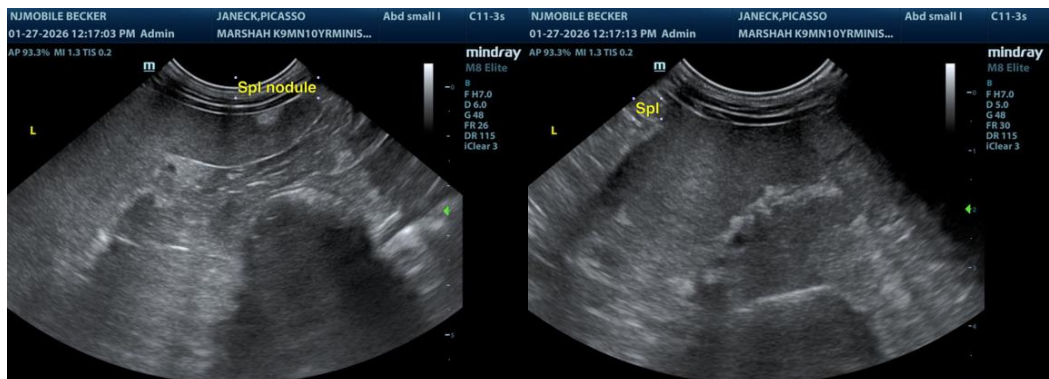



PATIENT

Picasso Janeck

SPECIES

Canine

BREED

Mlni Schnauzer

SEX

MN

AGE

10 yr 6 mon

WEIGHT

25 lbs.

INTERPRETED BY

R. McKenzie Daniel,
 DVM, DABVP
 (Canine and Feline)

IMAGING PERFORMED BY

Kerri Becker

HOSPITAL NAME

Marsh AH

REFERRING VET

Dr. Armani

INVOICE

10578

DATE

1/27/26

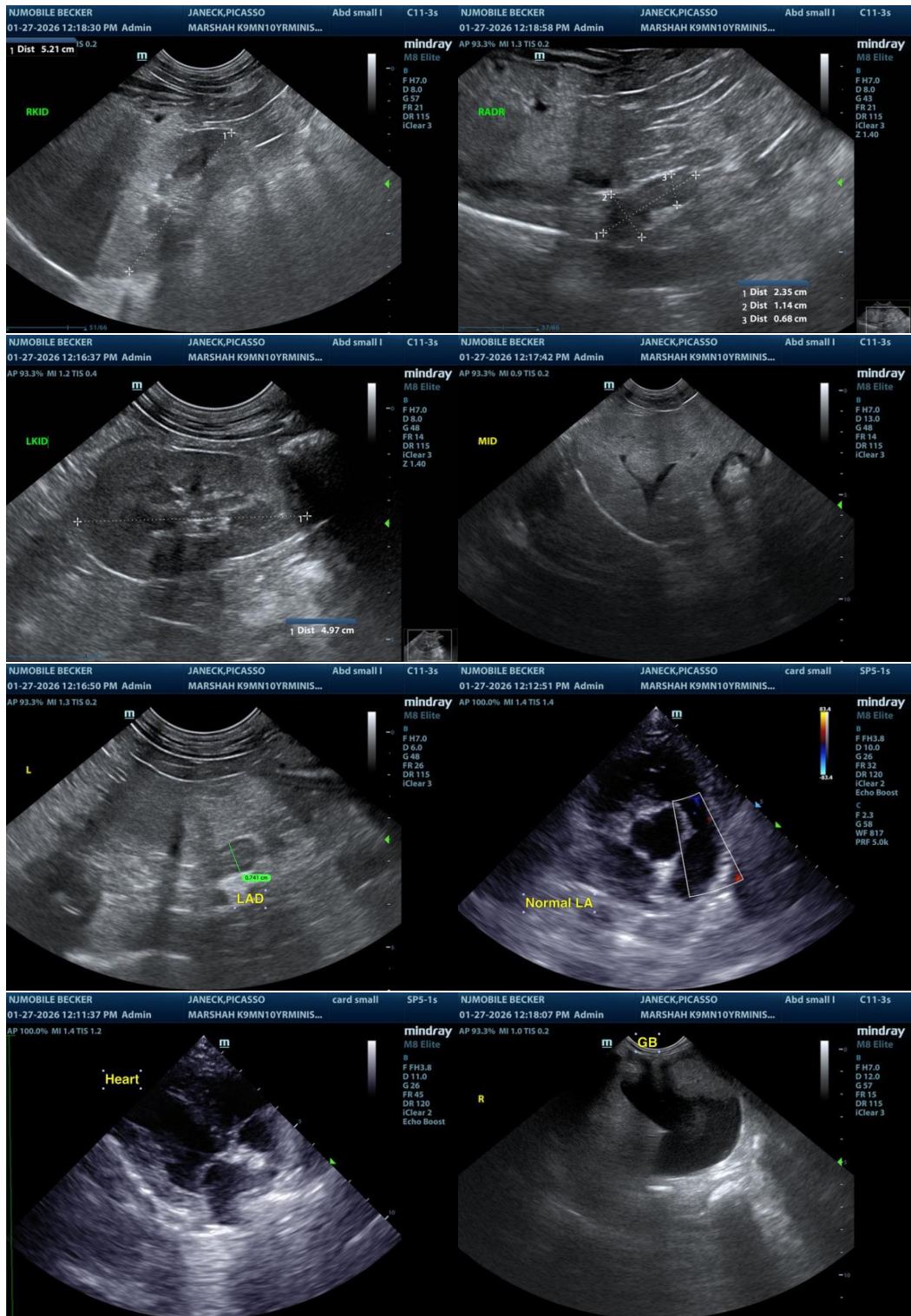

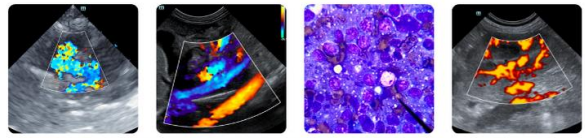

PATIENT

Picasso Janeck

SPECIES

Canine

BREED

Mlni Schnauzer

SEX

MN

AGE

10 yr 6 mon

WEIGHT

25 lbs.

INTERPRETED BY

R. McKenzie Daniel,
DVM, DABVP
(Canine and Feline)

**IMAGING
PERFORMED BY**

Kerri Becker

HOSPITAL NAME

Marsh AH

REFERRING VET

Dr. Armani

INVOICE

10578

DATE

1/27/26

The information and recommendations provided are based on the images presented by the referring veterinarian/sonographer. No evaluation can be communicated regarding pathology that was not visible in the image/video clips provided.

Thank you for this referral. If the clinical or image interpretation does not parallel your findings or if I can be of any further assistance, please contact me.

R. McKenzie Daniel, DVM, DABVP (Canine/Feline Practice)
info@sonopath.com