



**PATIENT**

Romeo Montoya

**SPECIES**

Feline

**BREED**

American Shorthair

**SEX**

MN

**AGE**

14.5 years

**WEIGHT**

11.9 lbs.

**INTERPRETED BY**

R. McKenzie Daniel,  
DVM, DABVP  
(Canine and Feline)

**IMAGING  
PERFORMED BY**

Jenna Walsh, CVT

**HOSPITAL NAME**

VCA Salem AH

**REFERRING VET**

Dr. Tremper

**INVOICE**

13659

**DATE**

1/27/22

**PRESENTING CLINICAL SIGNS**

Intermittent chronic vomiting and picky appetite, IRIS stage 2 CKD on renal diet with stable values, stable heart murmur and echo performed in 2019 revealed structurally normal heart

Abnormal PE/Chem/CBC/UA Results: CREA- 1.8 mg/dl in October Current Medications Royal Canin Renal Support diet

**ULTRASONOGRAPHIC EXAMINATION OF THE ABDOMEN**

**Urinary System**

The urinary bladder, trigone, cystourethral junction, and visible pelvic urethra to a depth of 2.0 cm exhibited normal thickness and tone. Anechoic urine was present in the lumen with no uroliths or sediment. The ureteral papillae were normal. The ureters were not visible which is normal. No evidence of inflammatory or neoplastic changes was noted.

The area of the aortic trifurcation was free of pathology.

Normal size and margination were present in the kidneys. A normal 1:3 cortex / medulla ratio was maintained. The medulla and cortices were uniform in texture with some increased echogenicity and mild loss of corticomedullary symmetry and definition expected for the age of the patient. No evidence of pelvic dilation was present. The left kidney measured 4.1 cm in length. The right kidney measured 4.1 cm in length.

**Adrenal Glands**

The left adrenal gland was uniform in size and contour with a uniformly hypoechoic parenchyma. The left adrenal gland measured 0.33 cm width.

The right adrenal gland was uniform in size and contour with a uniformly hypoechoic parenchyma. The right adrenal gland measured 0.37 cm width.

**Spleen**

The spleen exhibited a finely textured and homogenous parenchyma which was hyperechoic to the liver and renal cortical parenchyma. The capsule was smooth and regular without apparent expansion. The splenic vasculature at the hilus was normal in volume with no evidence of congestion or thrombosis. Acute to chronic inflammatory, neoplastic, or benign parenchyma changes were not noted. The spleen measured 1.0 cm in width at the level of the hilus.

**Liver/ Gallbladder**

The liver was subjectively normal in size, structure, and contour. The liver parenchyma was uniform and hypoechoic to the spleen with a mild coarse echotexture. The hepatic and portal vasculature were normal in appearance without signs of congestion. The gallbladder was non-distended in size with thin walls and primarily anechoic luminal content. The cystic and common bile ducts were normal.

**Gastrointestinal**



**PATIENT**

Romeo Montoya

**SPECIES**

Feline

**BREED**

American Shorthair

**SEX**

MN

**AGE**

14.5 years

**WEIGHT**

11.9 lbs.

**INTERPRETED BY**

R. McKenzie Daniel,  
DVM, DABVP  
(Canine and Feline)

**IMAGING PERFORMED BY**

Jenna Walsh, CVT

**HOSPITAL NAME**

VCA Salem AH

**REFERRING VET**

Dr. Tremper

**INVOICE**

13659

**DATE**

1/27/22

The stomach presented intact wall layering with a normal wall layer ratio. The lumen of the stomach was empty with no signs of ileus, obstruction, or foreign material. The gastric body wall measured 0.25 cm.

The small intestine presented intact wall layering with 1:3 muscularis/mucosa ratio. The lumen of the small intestine was empty with no signs of ileus, obstruction, or foreign material. The jejunum wall measured 0.28 cm.

Normal visible colon wall layers were present with apparent formed feces in lumen.

***Pancreas***

The parenchyma of the left limb, body, and right limb of the pancreas presented isoechoic to the adjacent omental fat. A normal curvilinear capsule contour of the pancreas was present. The visible pancreatic duct was normal. No signs of active inflammation or neoplastic disease were evident.

***Free Abdomen***

No overt lymphadenopathy or peritoneal effusion was present.

**ULTRASONOGRAPHIC FINDINGS**

- Mild chronic renal changes
- Overtly normal gastrointestinal tract

**INTERPRETATION OF THE FINDINGS & FURTHER RECOMMENDATIONS**

No overt evidence of structural gastroenterocolic pathology or signs of active pancreatitis. Dietary intolerance/food hypersensitivity, structurally insignificant inflammatory gastroenteropathy or low-grade to chronic pancreatitis, both of which may present sonographically normal and cannot be definitively excluded.

Subjectively, the appearance of the bilateral kidneys was consistent with Iris stage 2 CKD. Continued CKD therapy with potential monitoring of blood pressure recommended. If available, a bland or limited antigen renal diet with as needed gastrointestinal support may be considered.

Three-view chest radiographs would be warranted to rule out occult thoracic or esophageal pathology as the potential cause of the patients clinical signs, if not recently done and given the patients age.



**PATIENT**

Romeo Montoya

**SPECIES**

Feline

**BREED**

American Shorthair

**SEX**

MN

**AGE**

14.5 years

**WEIGHT**

11.9 lbs.

**INTERPRETED BY**

R. McKenzie Daniel,  
DVM, DABVP  
(Canine and Feline)

**IMAGING PERFORMED BY**

Jenna Walsh, CVT

**HOSPITAL NAME**

VCA Salem AH

**REFERRING VET**

Dr. Tremper

**INVOICE**

13659

**DATE**

1/27/22

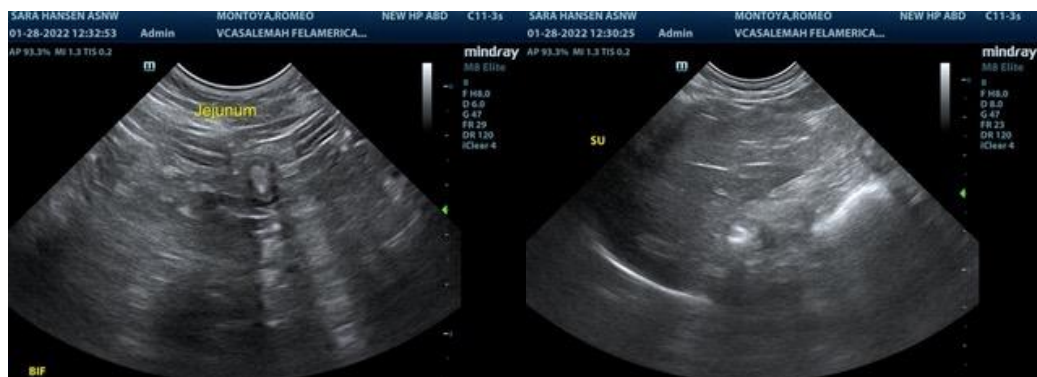
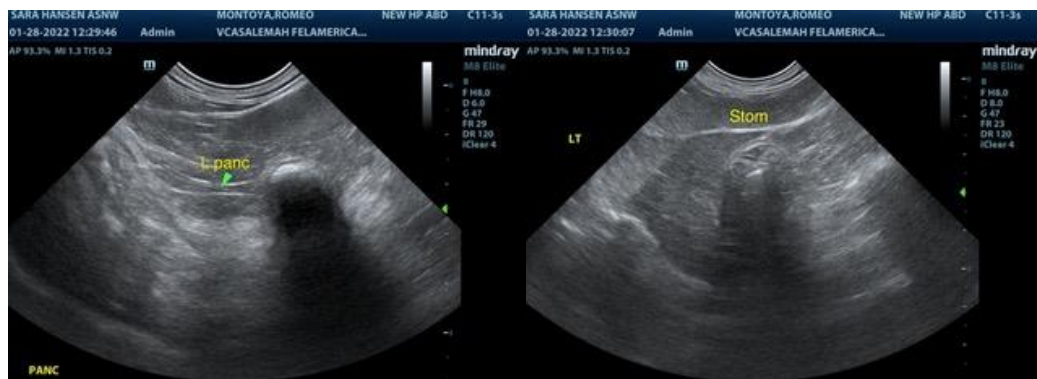



**PATIENT**

Romeo Montoya

**SPECIES**

Feline

**BREED**

American Shorthair

**SEX**

MN

**AGE**

14.5 years

**WEIGHT**

11.9 lbs.

**INTERPRETED BY**

R. McKenzie Daniel,  
DVM, DABVP  
(Canine and Feline)

**IMAGING PERFORMED BY**

Jenna Walsh, CVT

**HOSPITAL NAME**

VCA Salem AH

**REFERRING VET**

Dr. Tremper

**INVOICE**

13659

**DATE**

1/27/22



The information and recommendations provided are based on the images presented by the referring veterinarian/sonographer. No evaluation can be communicated regarding pathology that was not visible in the image/video clips provided.

Thank you for this referral. If the clinical or image interpretation does not parallel your findings or if I can be of any further assistance please contact me.

**R. McKenzie Daniel, DVM, DABVP (Canine / Feline Practice)**  
info@SonoPath.com