

**PATIENT**

Tucker Ratte

**SPECIES**

Feline

**BREED**

DSH

**SEX**

Neutered Male

**AGE**

5 Years

**WEIGHT**

15.28 lbs

**INTERPRETED BY**

R. McKenzie Daniel,  
DVM, DABVP  
(Canine and Feline)

**IMAGING  
PERFORMED BY**

Pamela Harrigan,  
RDCS, Certified Vet  
Sonographer

**HOSPITAL NAME**

Rhode Island Animal  
Medical Center

**REFERRING VET**

Jennifer Hart, DVM

**INVOICE**

72475

**DATE**

1/25/26

**PRESENTING CLINICAL SIGNS**

Tucker presents with a 2 lb weight loss ~ one year. Good appetite, good energy level. On exam: pale mm, mild increase in BV lung sounds, grade I/VI heart murmur. Dec 2025: Calcium 11.9 (H), mag 2. (H), CPK 54 (L), MCHC 29 (L), Plt Cnt 150 (H), Urine pro 1+, wbc 0-1. Jan 2026: Parathormone intact PTH 0.50 (L), ionized calcium 1.59 (H), calciumk 12.3 (H). \*Sedated with torb/dexdomitor for study

**ULTRASONOGRAPHIC EXAMINATION OF THE ABDOMEN**

**Urinary System**

The urinary bladder, trigone, cystourethral junction, and visible pelvic urethra to a depth of 2.0 cm exhibited normal thickness and tone. Anechoic urine was present in the lumen with no uroliths or sediment. The ureteral papillae were normal. The ureters were not visible which is normal. No evidence of inflammatory or neoplastic changes were noted.

Normal size and margination were present in the kidneys. A normal 1:3 cortex / medulla ratio and normal corticomedullary definition were maintained. The echogenicity of the cortex was similar to or slightly less than normal liver parenchyma while the medulla echogenicity was hypoechoic to the cortex with no evidence of pelvic dilation. The kidneys measures 4.0 cm each.

**Adrenal Glands**

The adrenal glands were uniform in size and contour with a uniformly hypoechoic parenchyma. Right measures 0.34 cm. Left measures 0.35 cm.

**Spleen**

The spleen measured 0.90 cm in width at the level of the mid spleen. It exhibited a finely textured and homogenous parenchyma which was hyperechoic to the liver and renal cortical parenchyma. The capsule was smooth and regular without apparent expansion. The splenic vasculature at the hilus was normal in volume with no evidence of congestion or thrombosis. Acute to chronic inflammatory, neoplastic, or benign parenchyma changes were not noted.

**Liver**

The liver was subjectively normal in size, structure, and contour. The liver parenchyma was uniform and hypoechoic to the spleen with a mild coarse echotexture. Mild congested hepatic vasculature secondary to sedation. The gallbladder was non-distended in size with thin walls and primarily anechoic luminal content. The cystic and common bile ducts were normal.

**Gastrointestinal**

The stomach presented intact wall layering with a normal wall layer ratio. The lumen of the stomach was empty with no signs of ileus, obstruction or foreign material.

The small intestine presented intact wall layering with 1:3 muscularis/mucosa ratio. The lumen of the small intestine was empty with no signs of ileus, obstruction or foreign material. Duodenum wall measures 0.23 cm. Jejunum wall measures 0.20 cm. Ileocolic wall measured 0.30 cm.

Normal visible colon wall layers were present with apparent formed feces in lumen.

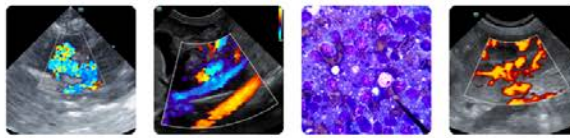

**PATIENT**

Tucker Ratte

**SPECIES**

Feline

**BREED**

DSH

**SEX**

Neutered Male

**AGE**

5 Years

**WEIGHT**

15.28 lbs

**INTERPRETED BY**

R. McKenzie Daniel,  
DVM, DABVP  
(Canine and Feline)

**IMAGING PERFORMED BY**

Pamela Harrigan,  
RDCS, Certified Vet  
Sonographer

**HOSPITAL NAME**

Rhode Island Animal  
Medical Center

**REFERRING VET**

Jennifer Hart, DVM

**INVOICE**

72475

**DATE**

1/25/26

**Pancreas**

The parenchyma of the left limb, body and right limb of the pancreas presented isoechoic to the adjacent omental fat. A normal curvilinear capsule contour of the pancreas was present. The visible pancreatic duct was normal. No signs of active inflammation or neoplastic disease was evident.

**Free Abdomen**

The visualized colic lymph nodes were sonographically normal. No evidence of significant or swollen mesenteric lymphadenopathy. No peritoneal effusion.

**ULTRASONOGRAPHIC FINDINGS**

- Sonographically normal abdomen.

**INTERPRETATION OF THE FINDINGS & FURTHER RECOMMENDATIONS**

No evidence of visceral pathology such as neoplastic criteria as an obvious cause of the hypercalcemia and weight loss. A GI panel to include PLI/TLI/Cobalamin/Folate as well as three view chest radiographs and neurological examination are recommended to assess for or rule out occult disease which may cause weight loss.

For an additional charge an internal medicine consult can be utilized through [Sonopath.com](http://sonopath.com). You can select the internal medicine drop down at <http://spa.sonopath.com/>.

One of the world's top internists & SonoPath associate Dr. Remo Lobetti BVSc, MMedVet, PhD, DECVIM can evaluate your case through SonoPath. <https://sonopath.com/resources/sonopath-services/internal-medicine-teleconsultation-services>

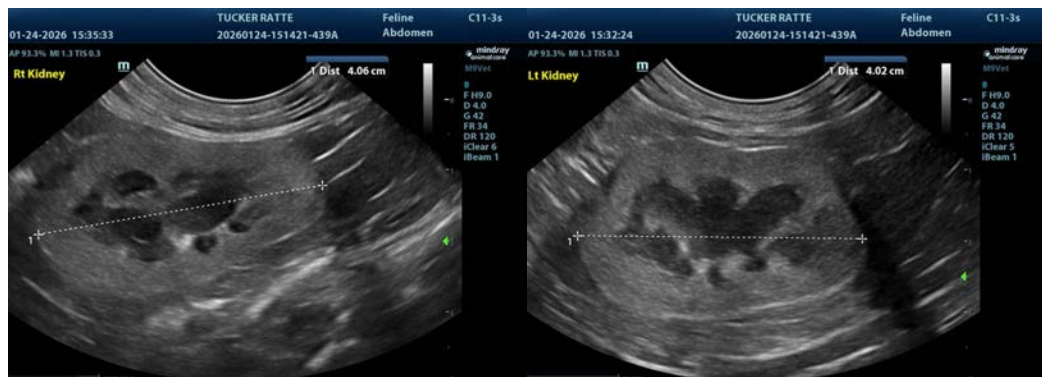

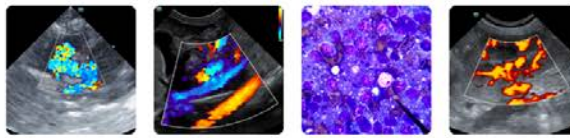

**PATIENT**

Tucker Ratte

**SPECIES**

Feline

**BREED**

DSH

**SEX**

Neutered Male

**AGE**

5 Years

**WEIGHT**

15.28 lbs

**INTERPRETED BY**

R. McKenzie Daniel,  
DVM, DABVP  
(Canine and Feline)

**IMAGING PERFORMED BY**

Pamela Harrigan,  
RDCS, Certified Vet  
Sonographer

**HOSPITAL NAME**

Rhode Island Animal  
Medical Center

**REFERRING VET**

Jennifer Hart, DVM

**INVOICE**

72475

**DATE**

1/25/26

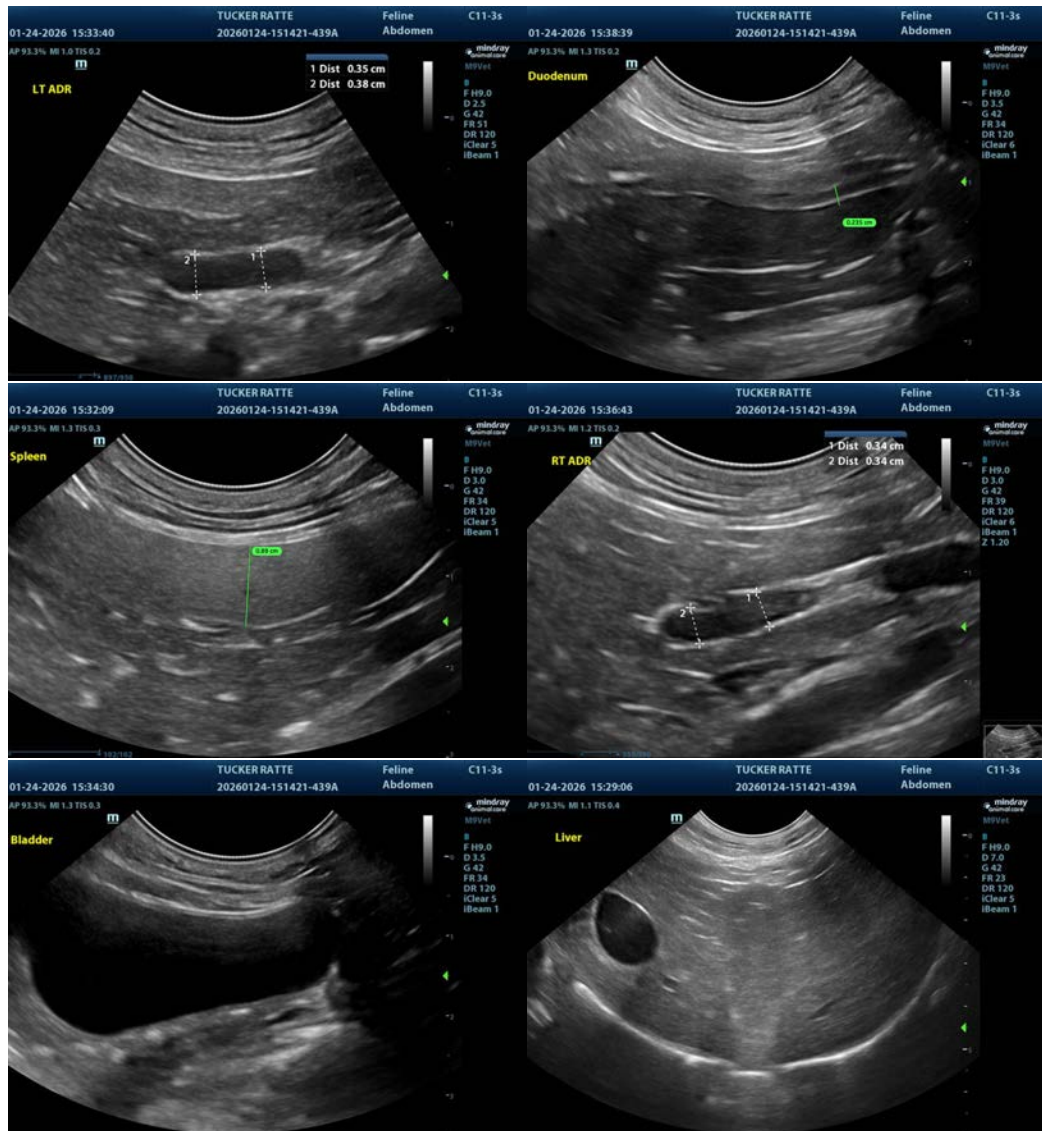

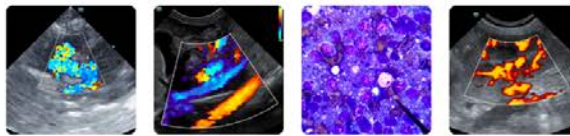

**PATIENT**

Tucker Ratte

**SPECIES**

Feline

**BREED**

DSH

**SEX**

Neutered Male

**AGE**

5 Years

**WEIGHT**

15.28 lbs

**INTERPRETED BY**

R. McKenzie Daniel,  
DVM, DABVP  
(Canine and Feline)

**IMAGING  
PERFORMED BY**

Pamela Harrigan,  
RDMS, Certified Vet  
Sonographer

**HOSPITAL NAME**

Rhode Island Animal  
Medical Center

**REFERRING VET**

Jennifer Hart, DVM

**INVOICE**

72475

**DATE**

1/25/26

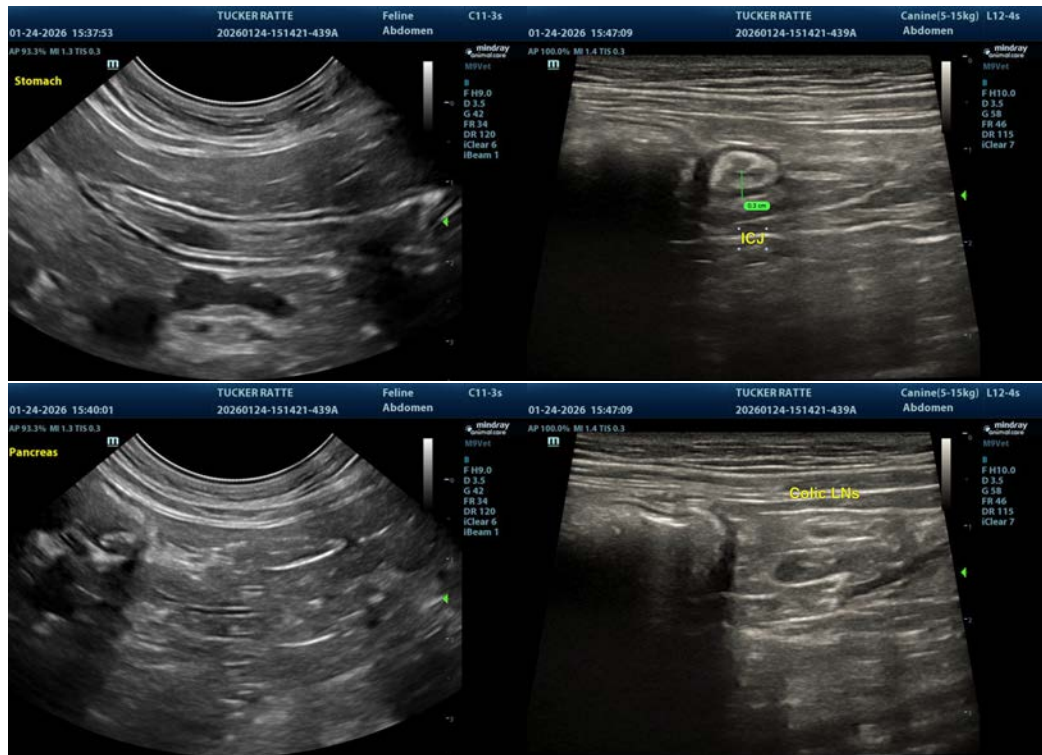

The information and recommendations provided are based on the images presented by the referring veterinarian/sonographer. No evaluation can be communicated regarding pathology that was not visible in the image/video clips provided.

Thank you for this referral. If the clinical or image interpretation does not parallel your findings or if I can be of any further assistance please contact me.

**R. McKenzie Daniel, DVM, DABVP (Canine / Feline Practice)**

info@SonoPath.com