



PATIENT PRESENTING CLINICAL SIGNS

Olive Kew Preg check, was artificially inseminated Dec 15th

ULTRASONOGRAPHIC PREGNANCY CHECK

SPECIES
Urinary/Reproductive System

Canine

BREED

French Bulldog

SEX

FI

AGE

2yr

WEIGHT

10.8kg

The urinary bladder, trigone, cystourethral junction, and visible pelvic urethra to a depth of 2 cm exhibited normal thickness and tone. Anechoic urine was present in the lumen with no uroliths or sediment. The ureteral papillae were normal. The ureters were not visible which is normal. No evidence of inflammatory or neoplastic changes were noted.

The visualized uterus was sonographically normal without evidence of viable fetuses, luminal fluid accumulation or overt pathology. The left and right ovaries were sonographically normal in size, position and shape. The left ovary measured 0.9 cm in diameter, the right ovary measured 1.1 cm in diameter.

Gastrointestinal

The visualized segments of the small intestine were sonographically normal.

ULTRASONOGRAPHIC FINDINGS

- Normal non-gravid uterus
- Overtly normal bilateral ovaries

INTERPRETATION OF THE FINDINGS & FURTHER RECOMMENDATIONS

No evidence of current pregnancy was observed in this study.

INTERPRETED BY

R. McKenzie Daniel,
DVM, DABVP
(Canine and Feline)

IMAGING PERFORMED BY

Kelly Reschny

HOSPITAL NAME

Beattie PH Stoney
Creek

REFERRING VET

Dr. Baskin

INVOICE

12744ag

DATE

1/23/2023

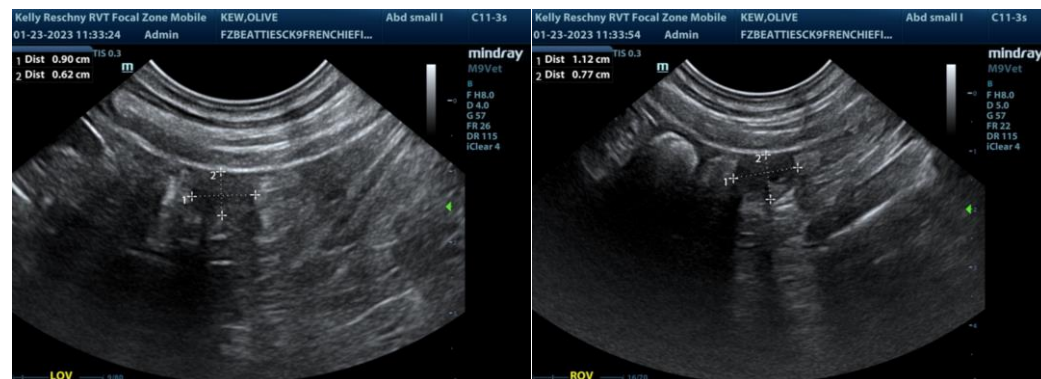



PATIENT

Olive Kew

SPECIES

Canine

BREED

French Bulldog

SEX

FI

AGE

2yr

WEIGHT

10.8kg

INTERPRETED BY

R. McKenzie Daniel,
DVM, DABVP
(Canine and Feline)

IMAGING PERFORMED BY

Kelly Reschny

HOSPITAL NAME

Beattie PH Stoney
Creek

REFERRING VET

Dr. Baskin

INVOICE

12744ag

DATE

1/23/2023

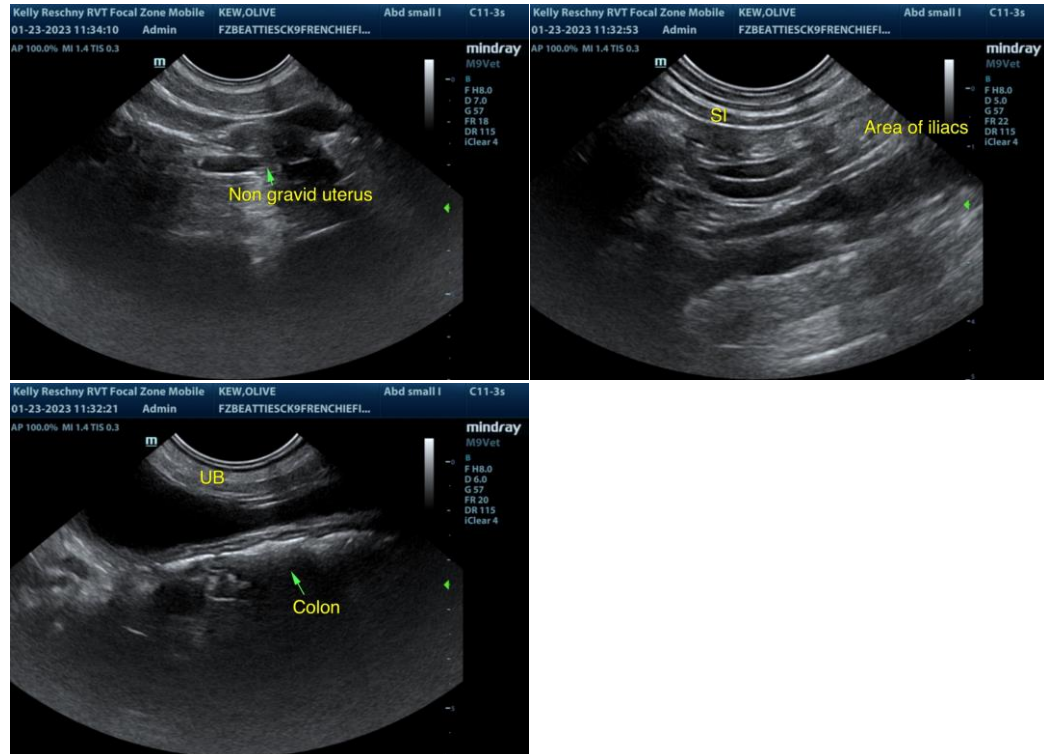

The information and recommendations provided are based on the images presented by the referring veterinarian/sonographer. No evaluation can be communicated regarding pathology that was not visible in the image/video clips provided.

Thank you for this referral. If the clinical or image interpretation does not parallel your findings or if I can be of any further assistance please contact me.

R. McKenzie Daniel, DVM, DABVP (Canine / Feline Practice)

info@SonoPath.com