

**PATIENT**  
Lexor Bruger

**SPECIES**  
Canine

**BREED**  
American  
Staffordshire Terrier

**PRESENTING CLINICAL SIGNS**

- Heart murmur Grade 3 - 4 / 6
- Asymptomatic
- Preanesthetic echo for dental and growth removal
- Medications: Apoquel (history of allergies)

Abnormal PE/Chem/CBC/UA Results: All bloodwork WNL

**ULTRASONOGRAPHIC EXAMINATION OF THE HEART**

**SEX**  
Male (neutered)

**AGE**  
10 years

**WEIGHT**  
66 lbs.

**INTERPRETED BY**  
R. McKenzie Daniel,  
DVM, DABVP  
(Canine and Feline)

CANINE CARDIAC PARAMETERS	MR VMAX (m/s)	TR VMAX (m/s)	LA/AO (M-Mode)	LA/AO (Heart Base; Swe)	FS (%)	EF (%)	EPSS (cm)
<b>NORMAL PARAMETER</b>	4.5-5.5	<2.7	1.3	Up to 1.6	28-40	40-100	<0.6
<b>PATIENT</b>		2.4	-	1.23	42	74	0.24
CANINE CARDIAC PARAMETERS	HR (BPM)	AV VMAX (m/s)	PV MAX (m/s)	BODY WEIGHT (lbs)	LAD LA MAX 4 Chamber	LVIDd Avg; 2D and m-mode short axis (cm)	LVIDs Avg; 2D and m-mode short axis (cm)
<b>NORMAL PARAMETER</b>	50-100	0.7-1.7	0.7-1.6				
<b>PATIENT</b>	NM	1.2	0.9	66	3.7	3.65	-

**Cardiac Presentation**

The echocardiogram in this patient demonstrated normal **left atrial** size based on 2 different LA measurement methods. Chamber volumes and echogenicity were normal. The cranial and caudal **mitral** valve leaflets presented mildly thickening consistent with endocardiosis. Doppler revealed mild primarily eccentric insufficiency. The **left ventricle** presented thicknesses with linear contour and was not dilated nor restricted. The **myocardium** presented normal echogenicity without subjective evidence of significant fibrotic or ischemic disease. **Contractility** of the ventricular walls was adequate and in normal range for this patient evidenced by the fractional shortening measurement and subjective evaluation of the different regions of the myocardium. The **left ventricular outflow tract** demonstrated normal laminar flow and subjective structural integrity. The **right atrium** and auricle revealed normal size, structure and content. No evidence of masses was noted or chamber overload. **Tricuspid** valvular assessment demonstrated minor thickening with mild TR on Doppler (measured TR velocity 2.4 m/s). The **right ventricle** was of normal size (1/3 diameter of LV), chordae structure, myocardial echogenicity and thickness. **Pulmonic** tract assessment revealed normal valve structure, laminar flow, and diameter (approx. 1:1 pa/ao ratio). No visible **pericardial** or free pleura fluid was noted. No echographically detectable evidence of cardiac / pericardial tumors was visible.

**IMAGING PERFORMED BY**  
Dr. Ken Leal

**HOSPITAL NAME**  
Budd Lake AH

**REFERRING VET**  
Dr. Welch

**INVOICE**  
10570

**DATE**  
1/22/26



## PATIENT

Lexor Bruger

## SPECIES

Canine

## BREED

American  
Staffordshire Terrier

## SEX

Male (neutered)

## AGE

10 years

## WEIGHT

66 lbs.

## INTERPRETED BY

R. McKenzie Daniel,  
DVM, DABVP  
(Canine and Feline)

## IMAGING PERFORMED BY

Dr. Ken Leal

## HOSPITAL NAME

Budd Lake AH

## REFERRING VET

Dr. Welch

## INVOICE

10570

## DATE

1/22/26

## ULTRASONOGRAPHIC FINDINGS

- Compensated mitral valve insufficiency (B1)
- Mild TV insufficiency - no evidence of pulmonary hypertension

## INTERPRETATION OF THE FINDINGS & FURTHER RECOMMENDATIONS

The cause of the murmur is chronic degenerative valvular changes with secondary eccentric mitral valve insufficiency. The lack of left atrial enlargement implies that the risk of complications secondary to mitral valve insufficiency is low at this time and, without current clinical signs, indicates that medical therapy is not required. Prognosis is considered variable and sonographic monitoring is recommended. Recheck echocardiogram is suggested in 6-12 months, sooner if clinical signs arise. There are no anesthetic contraindications if anesthesia is required.

Suggested anesthetic protocol may include opioid or Benzodiazepine pre-med, induction with Propofol or Alfaxalone, and appropriate gas anesthesia with avoidance of alpha 2 agonists.

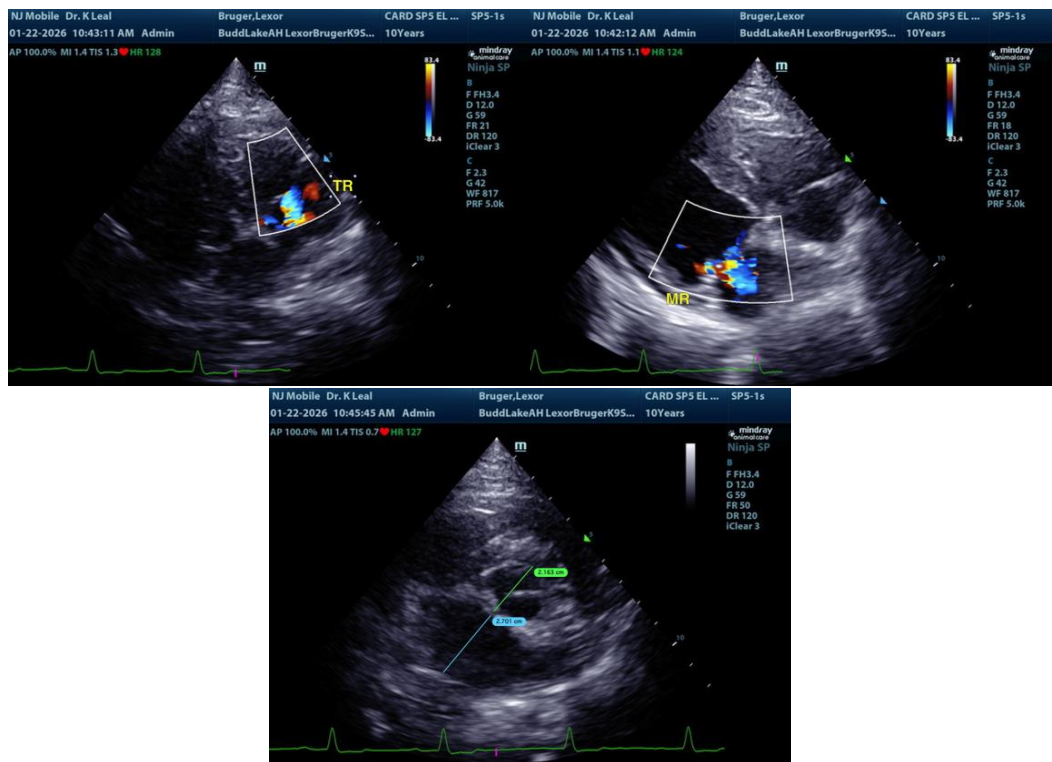



## PATIENT

Lexor Bruger

## SPECIES

Canine

## BREED

American  
Staffordshire Terrier

## SEX

Male (neutered)

## AGE

10 years

## WEIGHT

66 lbs.

## INTERPRETED BY

R. McKenzie Daniel,  
DVM, DABVP  
(Canine and Feline)

## IMAGING PERFORMED BY

Dr. Ken Leal

## HOSPITAL NAME

Budd Lake AH

## REFERRING VET

Dr. Welch

## INVOICE

10570

## DATE

1/22/26

**The information and recommendations provided are based on the images presented by the referring veterinarian/sonographer. No evaluation can be communicated regarding pathology that was not visible in the image/video clips provided.**

Thank you for this referral. If the clinical or image interpretation does not parallel your findings or if I can be of any further assistance please contact me.

**R. McKenzie Daniel, DVM, DABVP (Canine/Feline Practice)**

[info@sonopath.com](mailto:info@sonopath.com)