



PATIENT

Teddy Bear

SPECIES

Canine

BREED

Yorkie

SEX

Neutered Male

AGE

7 Years

WEIGHT

5.8 kg

INTERPRETED BY

R. McKenzie Daniel,
DVM, DABVP

IMAGING PERFORMED BY

Dr. Sarah Bathelemy

HOSPITAL NAME

Petzoic Vet

REFERRING VET

Petvoic Vet

INVOICE

13290

DATE

01/21/26

PRESENTING CLINICAL SIGNS

- Hematuria 2 weeks ago which improved with antibiotics but not resolved

ULTRASONOGRAPHIC EXAMINATION OF THE ABDOMEN

Urinary System

A solitary nonobstructive cystic calculus was present in the dependent lumen in the area of the trigone and cystourethral junction measuring 1.0 cm in diameter. Mild apical wall polypoid cystitis pattern with apical wall measuring 0.52 cm wall width. This likely coincides with calculus position when sternal.

Normal size and margination was present in the kidneys. A normal 1:3 cortex / medulla ratio and normal corticomedullary definition were maintained. The echogenicity of the cortex was similar to or slightly less than normal liver parenchyma while the medulla echogenicity was hypoechoic to the cortex. Pinpoint to focal areas of medullary mineral were present with no evidence of pyelectasia. The left kidney measured 3.9 cm in length. The right kidney measured 3.9 cm in length.

Adrenal Glands

The left adrenal gland was uniform in size and contour with a uniformly hypoechoic parenchyma. The left adrenal gland measured 0.46 cm width at the caudal pole.

The right adrenal gland was uniform in size and contour with a uniformly hypoechoic parenchyma. The right adrenal gland measured 0.49 cm width at the caudal pole.

Spleen

The spleen exhibited a finely textured and homogenous parenchyma which was hyperechoic to the liver and renal cortical parenchyma. The capsule was smooth and regular without apparent expansion. The splenic vasculature at the hilus was normal in volume with no evidence of congestion or thrombosis. Acute to chronic inflammatory, neoplastic, or benign parenchyma changes were not noted.

Liver & Gallbladder

The liver was subjectively normal in size, structure, and contour. The liver parenchyma was uniform and hypoechoic to the spleen with a mild coarse echotexture. The hepatic and portal vasculature were normal in appearance without signs of congestion.

The gallbladder was non distended in size with mild nonorganized nondependent biliary sludge. The cystic duct and common bile ducts were normal without evidence of dilation.

Gastrointestinal

The stomach presented intact wall layering with a normal wall layer ratio. The lumen of the stomach was empty with no signs of ileus, obstruction or foreign material.

The small intestine presented intact wall layering with 1:3 muscularis/mucosa ratio. The lumen of the small intestine was empty with no signs of ileus, obstruction or foreign material.

Normal visible colon wall layers were present with apparent formed feces in lumen.



PATIENT

Pancreas

Teddy Bear

The parenchyma of the left limb, body and right limb of the pancreas presented isoechoic to the adjacent omental fat. A normal curvilinear capsule contour of the pancreas was present. The visible pancreatic duct was normal. No signs of active inflammation or neoplastic disease was evident.

SPECIES

Canine

Free Abdomen

BREED

Yorkie

No overt lymphadenopathy or peritoneal effusion was present.

SEX

Neutered Male

ULTRASONOGRAPHIC FINDINGS

- Cystic calculus with mild apical polypoid cystitis.
- Normal kidneys with minor pinpoint to focal medullary mineral.
- Normal volume liver.
- Mild nonorganized gallbladder debris (non-mucocele).

AGE

7 Years

INTERPRETATION OF THE FINDINGS & FURTHER RECOMMENDATIONS

Cystotomy with calculus analysis and concurrent urine culture and sensitivity +/- biopsy of apical wall for histopathology and tissue culture and sensitivity is recommended. No evidence of intrahepatic or extrahepatic macroscopic shunt.

WEIGHT

5.8 kg

INTERPRETED BY

R. McKenzie Daniel,
DVM, DABVP

IMAGING PERFORMED BY

Dr. Sarah Bathelemy

HOSPITAL NAME

Petvoic Vet

REFERRING VET

Petvoic Vet

INVOICE

13290

DATE

01/21/26

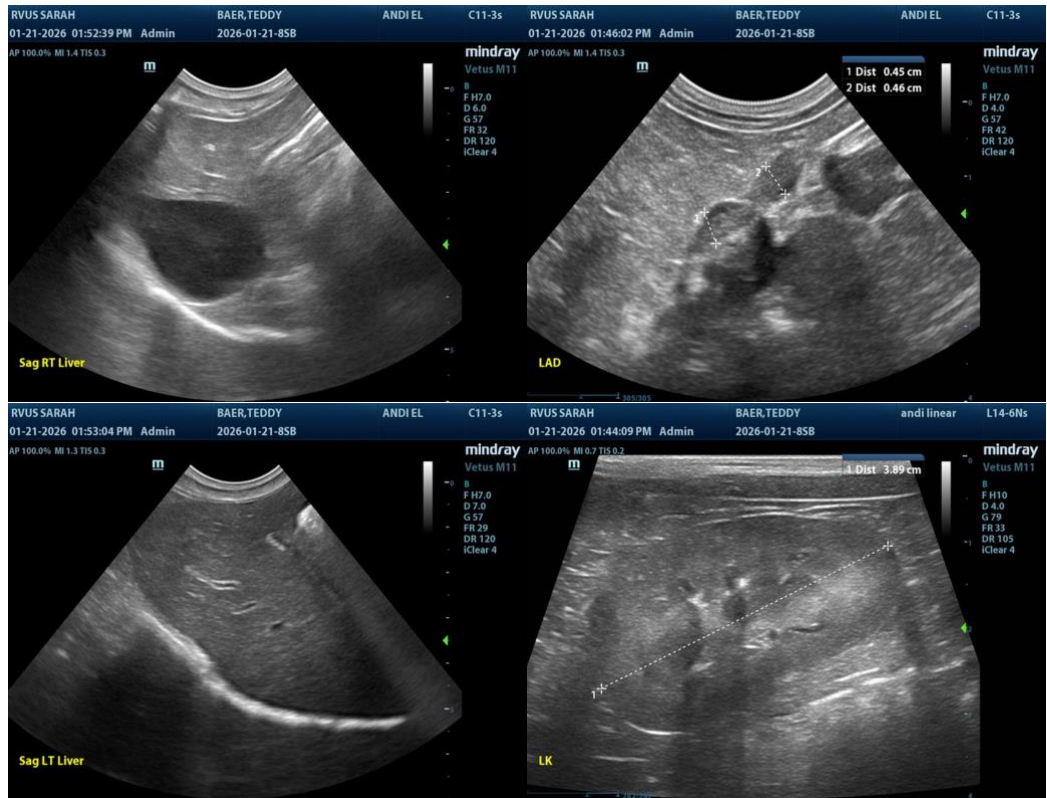



PATIENT

Teddy Bear

SPECIES

Canine

BREED

Yorkie

SEX

Neutered Male

AGE

7 Years

WEIGHT

5.8 kg

INTERPRETED BY

R. McKenzie Daniel,
DVM, DABVP

IMAGING PERFORMED BY

Dr. Sarah Bathelemy

HOSPITAL NAME

Petzoic Vet

REFERRING VET

Petvoic Vet

INVOICE

13290

DATE

01/21/26

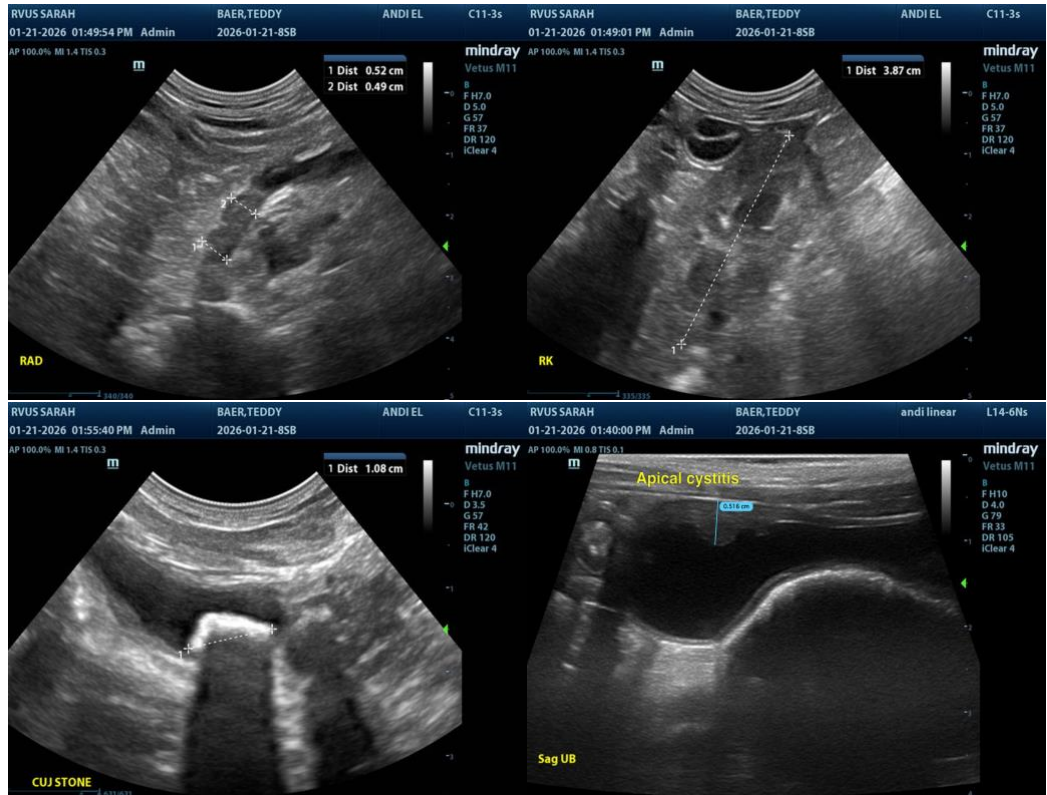

The information and recommendations provided are based on the images presented by the referring veterinarian/sonographer. No evaluation can be communicated regarding pathology that was not visible in the image/video clips provided.

Thank you for this referral. If the clinical or image interpretation does not parallel your findings or if I can be of any further assistance, please contact me.

R. McKenzie Daniel, DVM, DABVP (Canine / Feline Practice)

info@SonoPath.com