

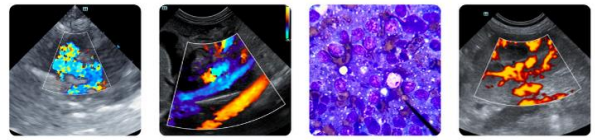

PATIENT	PRESENTING CLINICAL SIGNS
Fritz McMahon	<ul style="list-style-type: none"> anorexia, dry heaving , Had prev abd u/s 12/15
SPECIES	Abnormal PE/Chem/CBC/UA Results: ALT 135 ALP 339
Canine	
BREED	ULTRASONOGRAPHIC EXAMINATION OF THE ABDOMEN
Poodle Mix	Urinary System
SEX	The urinary bladder, trigone, cystourethral junction, and visible pelvic urethra to a depth of 3.0 cm exhibited normal thickness and tone. Anechoic urine was present in the lumen with no evidence of urine or lumen. Minor, indistinctly visualized, dependent lumen hyperechoic sand was present. The ureteral papillae were normal. The ureters were not visible which is normal. No evidence of inflammatory or neoplastic changes was noted.
MN	The residual prostate was free of pathology.
AGE	No evidence of pathology in the area of the aortic trifurcation.
11	Normal size and margination were present in the kidneys. A normal 1:3 cortex / medulla ratio was maintained. The medulla and cortices were uniform in texture with some increased echogenicity and mild loss of corticomedullary symmetry and definition expected for the age of the patient. No evidence of pelvic dilation was present. The left kidney measured 7.6 cm in length. The right kidney measured 7.5 cm in length.
WEIGHT	Adrenal Glands
61.5	The left adrenal gland was indistinctly visualized exhibiting subjective subnormal size, symmetrical contour, and homogeneous parenchyma. The left adrenal gland measured 0.37 cm width. The right adrenal gland was not definitively visualized.
INTERPRETED BY	Spleen
R. McKenzie Daniel, DVM, DABVP (Canine and Feline)	The spleen exhibited subjective mild enlargement with a finely textured and homogenous parenchyma which was hyperechoic to the liver and renal cortical parenchyma. The capsule was smooth and regular without apparent expansion. The splenic vasculature at the hilus was normal in volume with no evidence of congestion or thrombosis. Acute to chronic inflammatory, neoplastic, or benign parenchyma changes were not noted.
IMAGING PERFORMED BY	Liver/ Gallbladder
Jenn	The liver was subjectively mildly enlarged with symmetrical contour and normal vascular volume. Mild heterogeneous hepatic parenchyma was noted, exhibiting mild to moderate coarse echotexture. There were no visualized hepatic masses or nodules. The gallbladder was non-distended in size containing
HOSPITAL NAME	
Rockaway AH	
REFERRING VET	
Dr. Maniar	
INVOICE	
10566	
DATE	
1/21/26	



PATIENT	primarily anechoic content with mild, gravity-dependent to nondependent, mildly hyperechoic gallbladder debris. The common bile duct was not definitively visualized.
Fritz McMahon	
SPECIES	<i>Gastrointestinal</i>
Canine	The stomach presented intact wall layering with a normal wall layer ratio. The lumen of the stomach was empty without evidence of retained ingesta, fluid, or foreign material.
BREED	The small intestine presented intact wall layering with 1:3 muscularis/mucosa ratio. The lumen of the small intestine was empty with no signs of ileus, obstruction, or foreign material.
Poodle Mix	Normal visible colon wall layers were present with apparent formed feces in lumen.
SEX	<i>Pancreas</i>
MN	The area of the pancreas was sonographically normal.
AGE	<i>Free Abdomen</i>
11	No overt lymphadenopathy or peritoneal effusion was present.
WEIGHT	ULTRASONOGRAPHIC FINDINGS
61.5	<i>Primary Findings</i>
INTERPRETED BY	<ul style="list-style-type: none">Mildly enlarged nonhomogeneous liverMild nonorganized gallbladder debris (non mucocele)Subjective mild splenomegalyNormal empty gastrointestinal tractNormal area of pancreas
R. McKenzie Daniel, DVM, DABVP (Canine and Feline)	<i>Secondary Findings</i>
IMAGING PERFORMED BY	<ul style="list-style-type: none">Static mild age-related renal changes and indistinctly visualized urinary bladder lumen mineral
Jenn	
HOSPITAL NAME	
Rockaway AH	
REFERRING VET	<u>INTERPRETATION OF THE FINDINGS & FURTHER RECOMMENDATIONS</u>
Dr. Maniar	The overall liver appears sonographically improved compared to the previous study in conjunction with decreased hepatic enzymes. Continued hepatosupportive medications with monitoring would be reasonable. Screening cortisol level to rule out occult Addison's Disease is suggested. Concurrent gastrointestinal support is indicated.
INVOICE	
10566	
DATE	The mild splenomegaly is nonspecific and may indicate incidental hyperplasia, hematopoiesis, inflammation, or sedation (if clinically indicated). No obvious evidence of hepatosplenic neoplastic criteria. Assuming normal clotting status and using a 25-gauge needle, hepatosplenic FNA cytology is warranted if recurrent hepatopathy, persistent splenomegaly, or evidence of weight loss.
1/21/26	



PATIENT

Fritz McMahon

SPECIES

Canine

BREED

Poodle Mix

SEX

MN

AGE

11

WEIGHT

61.5

INTERPRETED BY

R. McKenzie Daniel,
DVM, DABVP
(Canine and Feline)

IMAGING PERFORMED BY

Jenn

HOSPITAL NAME

Rockaway AH

REFERRING VET

Dr. Maniar

INVOICE

10566

DATE

1/21/26

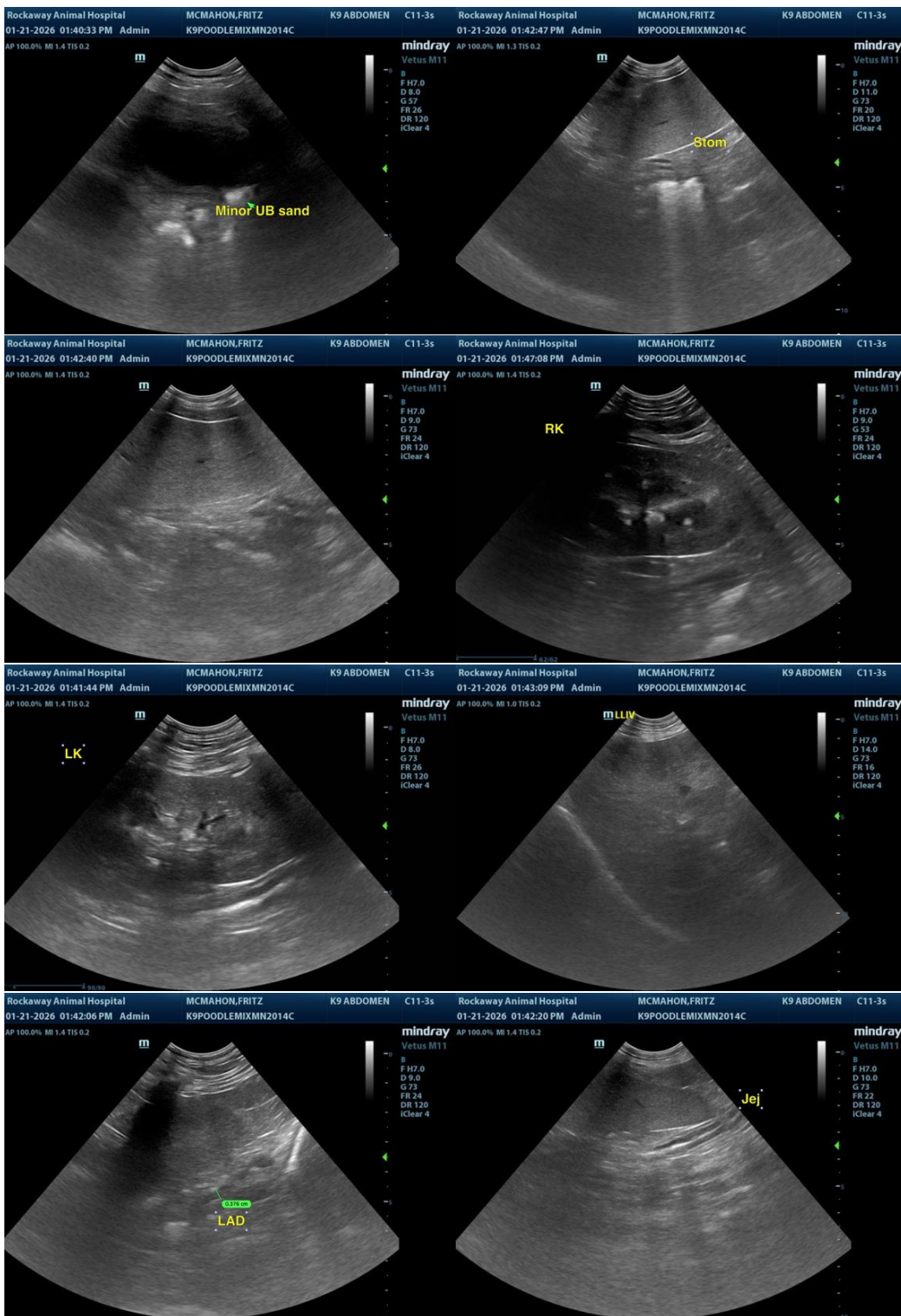

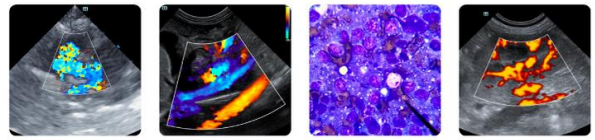

PATIENT

Fritz McMahon

SPECIES

Canine

BREED

Poodle Mix

SEX

MN

AGE

11

WEIGHT

61.5

INTERPRETED BY

R. McKenzie Daniel,
DVM, DABVP
(Canine and Feline)

IMAGING PERFORMED BY

Jenn

HOSPITAL NAME

Rockaway AH

REFERRING VET

Dr. Maniar

INVOICE

10566

DATE

1/21/26



The information and recommendations provided are based on the images presented by the referring veterinarian/sonographer. No evaluation can be communicated regarding pathology that was not visible in the image/video clips provided.

Thank you for this referral. If the clinical or image interpretation does not parallel your findings or if I can be of any further assistance, please contact me.

R. McKenzie Daniel, DVM, DABVP (Canine/Feline Practice)
info@sonopath.com