



PATIENT

Cali Brick

SPECIES

Canine

BREED

Siberian Husky

SEX

FS

AGE

10 years

WEIGHT

24 kg

INTERPRETED BY

R. McKenzie Daniel,
DVM, DABVP
(Canine and Feline)

IMAGING PERFORMED BY

Dr. Alastair Westcott

HOSPITAL NAME

Dr. Alastair Westcott,
DVM

REFERRING VET

Dr. Alastair Westcott

INVOICE

15897

DATE

1/21/23

PRESENTING CLINICAL SIGNS

Was seen on January 6 of this year at VCA in Victoria for evaluation of what appears to be petit mall/partial seizures. The seizures start with a brief period of ataxia and a head bob with dropping to 1 side. There is no loss of consciousness, no urination and no nystagmus with no paddling. The seizures lasted at the most 30 seconds. Has otherwise been eating, drinking, laminating and behaving normally with no coughing, sneezing, vomiting or diarrhea and no obvious PU/PD Presented for pre neurology consult work-up. Ultrasound is part of the workup

ULTRASONOGRAPHIC EXAMINATION OF THE ABDOMEN

Urinary System

The urinary bladder, trigone, cystourethral junction, and visible pelvic urethra to a depth of 3.0 cm exhibited normal thickness and tone. Anechoic urine was present in the lumen with no calculi or sediment. The ureteral papillae were normal. The ureters were not visible which is normal. No evidence of inflammatory or neoplastic changes was noted.

No evidence of medial Iliac or sublumbar lymphadenopathy.

Normal size and margination were present in the kidneys. A normal 1:3 cortex / medulla ratio was maintained. The medulla and cortices were uniform in texture with some increased echogenicity and mild loss of corticomedullary symmetry and definition expected for the age of the patient. No evidence of pelvic dilation was present. Minor medullary mineral was noted. The left kidney measured 5.7 cm in length. The right kidney measured 5.7 cm in length.

Adrenal Glands

The left adrenal gland was uniform in size and contour with a uniformly hypoechoic parenchyma. The left adrenal gland measured 0.4 cm width at the caudal pole and 0.4 cm width at the cranial pole. The right adrenal gland was uniform in size and contour with a uniformly hypoechoic parenchyma. The right adrenal gland measured 0.41 cm width at the caudal pole and 0.43 cm width at the cranial pole.

Spleen

The spleen exhibited a finely textured and homogenous parenchyma which was hyperechoic to the liver and renal cortical parenchyma. The capsule was smooth and regular without apparent expansion. The splenic vasculature at the hilus was normal in volume with no evidence of congestion or thrombosis. Acute to chronic inflammatory, neoplastic, or benign parenchyma changes were not noted.

Liver/ Gallbladder

The liver was subjectively normal in size, structure, and contour. The liver parenchyma was mildly nonuniform and hypoechoic to the spleen with a moderate coarse echotexture and subjective mild to benign parenchymal remodeling. The hepatic and portal vasculature were normal in appearance without signs of congestion. The gallbladder was non-distended in size containing primarily anechoic content with mild, uniform echogenic, gallbladder debris. No evidence of inflammatory criteria was noted. The cystic and common bile ducts were normal.



PATIENT

Cali Brick

Gastrointestinal

SPECIES

Canine

The stomach presented intact wall layering with a normal wall layer ratio. The lumen of the stomach was empty with no signs of ileus, obstruction, or foreign material.

BREED

Siberian Husky

The small intestine presented intact wall layering with 1:3 muscularis/mucosa ratio. The lumen of the small intestine was empty with no signs of ileus, obstruction, or foreign material.

SEX

Pancreas

FS

The parenchyma of the left limb, body, and right limb of the pancreas presented isoechoic to the adjacent omental fat. A normal curvilinear capsule contour of the pancreas was present. The visible pancreatic duct was normal. No signs of active inflammation or neoplastic disease were evident.

AGE

10 years

Free Abdomen

WEIGHT

24 kg

No omental masses, lymphadenopathy, or evidence of peritoneal effusion were noted.

ULTRASONOGRAPHIC FINDINGS

INTERPRETED BY

R. McKenzie Daniel,
DVM, DABVP
(Canine and Feline)

- Mild age-related kidneys with minor medullary mineral
- Minor hepatic parenchymal remodeling - benign
- Mild gallbladder debris (non-mucocele)

INTERPRETATION OF THE FINDINGS & FURTHER RECOMMENDATIONS

IMAGING PERFORMED BY

Dr. Alastair Westcott

No sonographic evidence of visceral pathology with largely mild geriatric abdomen.

HOSPITAL NAME

Dr. Alastair Westcott,
DVM

An obvious cause of the patient's potential seizure activity and mild nonregenerative anemia was not evident within the abdominal cavity.

REFERRING VET

Dr. Alastair Westcott

INVOICE

15897

DATE

1/21/23

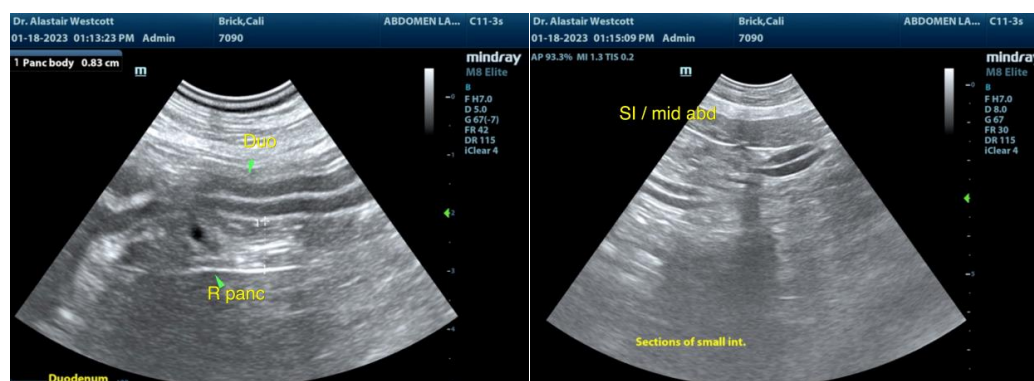



PATIENT

Cali Brick

SPECIES

Canine

BREED

Siberian Husky

SEX

FS

AGE

10 years

WEIGHT

24 kg

INTERPRETED BY

R. McKenzie Daniel,
DVM, DABVP
(Canine and Feline)

IMAGING PERFORMED BY

Dr. Alastair Westcott

HOSPITAL NAME

Dr. Alastair Westcott,
DVM

REFERRING VET

Dr. Alastair Westcott

INVOICE

15897

DATE

1/21/23

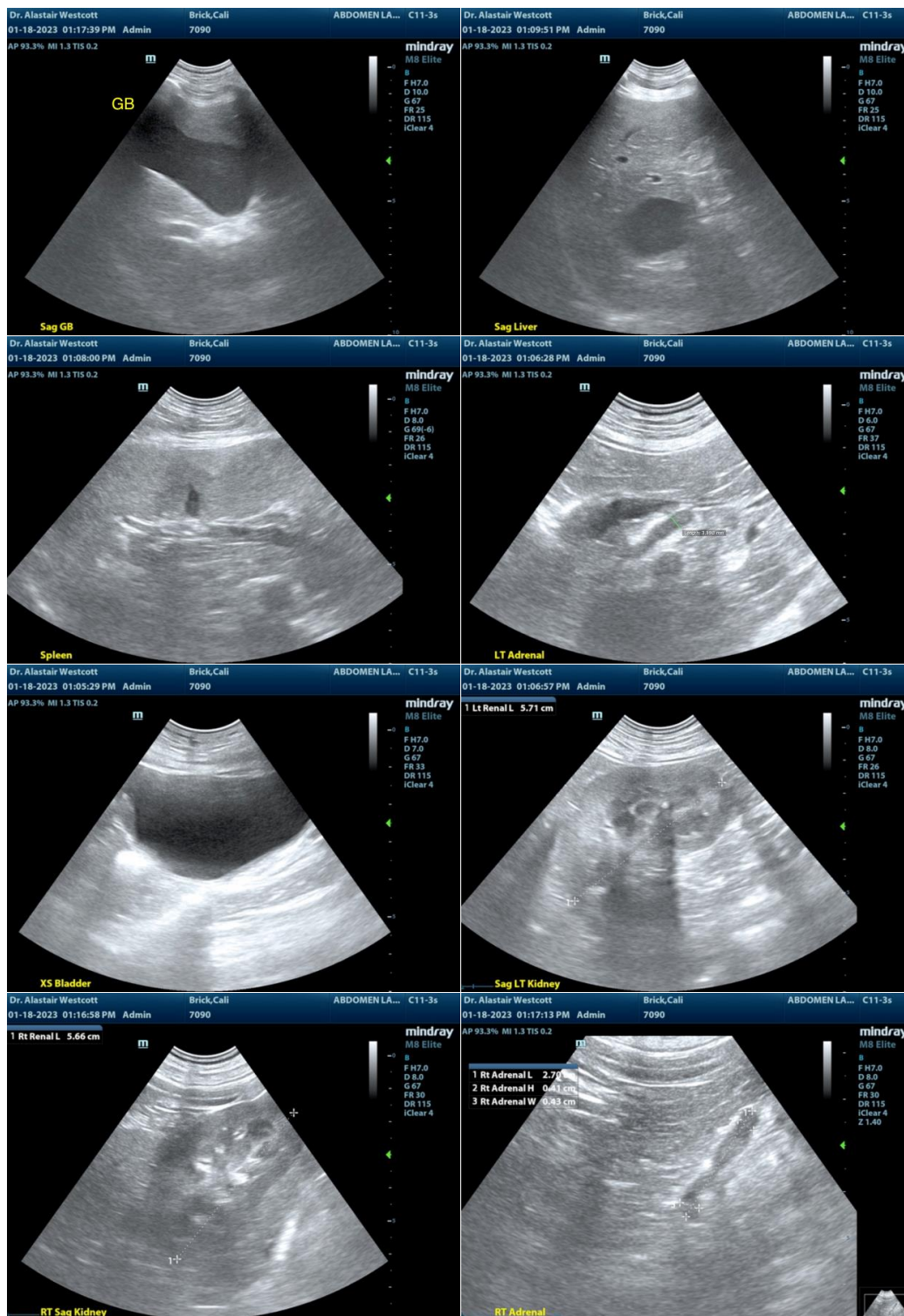

The information and recommendations provided are based on the images presented by the referring veterinarian/sonographer. No evaluation can be communicated regarding pathology



PATIENT

Cali Brick

SPECIES

Canine

BREED

Siberian Husky

SEX

FS

AGE

10 years

WEIGHT

24 kg

INTERPRETED BY

R. McKenzie Daniel,
DVM, DABVP
(Canine and Feline)

**IMAGING
PERFORMED BY**

Dr. Alastair Westcott

HOSPITAL NAME

Dr. Alastair Westcott,
DVM

REFERRING VET

Dr. Alastair Westcott

INVOICE

15897

DATE

1/21/23

that was not visible in the image/video clips provided.

Thank you for this referral. If the clinical or image interpretation does not parallel your findings or if I can be of any further assistance please contact me.

R. McKenzie Daniel, DVM, DABVP (Canine / Feline Practice)
info@SonoPath.com