



PATIENT

Peanut Auffret

SPECIES

Canine

BREED

Mix

SEX

Neutered Male

AGE

11 Years

WEIGHT

48 Pounds

INTERPRETED BY

R. McKenzie Daniel,
DVM, DABVP (Canine
/ Feline Practice)

IMAGING PERFORMED BY

Kerri Becker

HOSPITAL NAME

Ramapo Valley Animal
Hospital

REFERRING VET

Dr. Katara

INVOICE

13198

DATE

01/16/26

PRESENTING CLINICAL SIGNS

Heart dz? neoplasia? Abnormally abnormal arrhythmia w/ coughing which cleared on furosemide. Elev. calcium.

Abnormal PE/Chem/CBC/UA Results: ALT-140 ALP-833 ca-11.9

ULTRASONOGRAPHIC EXAMINATION OF THE HEART & ABDOMEN

CANINE CARDIAC PARAMETERS	MR VMAX (m/s)	TR VMAX (m/s)	LA/AO (M-Mode)	LA/AO (Heart Base; Swe)	FS (%)	EF (%)	EPSS (cm)
NORMAL PARAMETER	4.5-5.5	<2.7	1.3	Up to 1.6	28-40	40-100	<0.6
PATIENT	--	--	NM	1.3	45	78	0.2
CANINE CARDIAC PARAMETERS	HR (BPM)	AV VMAX (m/s)	PV MAX (m/s)	BODY WEIGHT (lbs)	LAD LA MAX 4 Chamber	LVIDd Avg; 2D and m-mode short axis (cm)	LVIDs Avg; 2D and m-mode short axis (cm)
NORMAL PARAMETER	50-100	0.7-1.7	0.7-1.6				
PATIENT	160	1.3	0.75	48.0	3.8	3.9	--

Cardiac Presentation

The echocardiogram in this patient demonstrated normal **left atrial** dimension based on 2 different LA measurement methods. Chamber volumes and echogenicity were normal. The cranial and caudal **mitral** valve leaflets presented mild thickening consistent with mild degenerative change/endocardiosis with no evidence of valvular prolapse. Doppler indicated mild centralized to eccentric insufficiency. The **left ventricle** presented thicknesses with linear contour and was not dilated nor restricted. The **myocardium** presented normal echogenicity without subjective evidence of significant fibrotic or ischemic disease. **Contractility** of the ventricular walls was adequate and in normal range for this patient evidenced by the fractional shortening measurement and subjective evaluation of the different regions of the myocardium. The **left ventricular outflow** tract demonstrated normal laminar flow and subjective structural integrity. The **right atrium** and auricle revealed normal size, structure and content. No evidence of masses was noted or chamber overload. **Tricuspid** valvular assessment demonstrated adequate linear morphology. The **right ventricle** was of normal size (1/3 diameter of LV), chordae structure, myocardial echogenicity and thickness. **Pulmonic** tract assessment revealed normal valve structure, laminar flow, and diameter (approx.1:1 pa/ao ratio). No visible **pericardial** or free pleura fluid was noted. No echographically detectable evidence of cardiac / pericardial tumors was visible. Nonspecific arrhythmia was present.

Urinary System



PATIENT

Peanut Auffret

The urinary bladder, trigone, cystourethral junction, and visible pelvic urethra exhibited normal thickness and tone. Anechoic urine was present in the lumen with no uroliths or sediment. The ureteral papillae were normal. The ureters were not visible which is normal. No evidence of inflammatory or neoplastic change were noted.

SPECIES

Canine

The area of the residual prostate appeared normal and free of pathology.

BREED

Mix

Normal size and margination was present in the kidneys. A normal 1:3 cortex / medulla ratio was maintained. The medulla and cortices were uniform in texture with some increased echogenicity and mild loss of corticomedullary symmetry and definition expected for the age of the patient. No evidence of pelvic dilation was present. The left kidney measured 6.1 cm in length. The right kidney measured 6.7 cm in length.

SEX

Neutered Male

Adrenal Glands

The left adrenal gland was uniform in size and contour with a uniformly hypoechoic parenchyma. The left adrenal gland measured 0.49 cm width at the caudal pole.

AGE

11 Years

The right adrenal gland was indistinctly visualized with no obvious pathology. The right adrenal gland subjectively measured 0.73 cm width at the caudal pole.

WEIGHT

48 Pounds

Spleen

The spleen exhibited a finely textured and homogenous parenchyma which was hyperechoic to the liver and renal cortical parenchyma. The capsule was smooth and regular without apparent expansion. The splenic vasculature at the hilus was normal in volume with no evidence of congestion or thrombosis. Acute to chronic inflammatory, neoplastic, or benign parenchyma changes were not noted. A solitary small to well demarcated nonexpansive hypoechoic nodule was visualized in the cranial spleen measuring 0.90 cm in diameter.

INTERPRETED BY

R. McKenzie Daniel,
DVM, DABVP (Canine
/ Feline Practice)

Liver & Gallbladder

The liver presented enlarged in size. The parenchyma of the liver was subjectively normal in echogenicity compared to the spleen and renal cortices. The liver parenchyma was uniform with a mildly coarse echotexture. The capsule of the liver was symmetrically rounded to mildly swollen in margination. The hepatic and portal vasculature were normal in appearance without signs of congestion.

IMAGING PERFORMED BY

Kerri Becker

The gallbladder was non distended in size with mild nonorganized biliary sludge. The cystic duct and common bile ducts were normal without evidence of dilation.

HOSPITAL NAME

Ramapo Valley Animal
Hospital

Gastrointestinal

The stomach presented intact wall layering with a normal wall layer ratio. The lumen of the stomach was empty with no signs of ileus, obstruction or foreign material.

REFERRING VET

Dr. Katara

The small intestine presented intact wall layering with 1:3 muscularis/mucosa ratio. The lumen of the small intestine was empty with no signs of ileus, obstruction or foreign material.

INVOICE

13198

DATE

01/16/26

Normal visible colon wall layers were present with apparent formed feces in lumen.

Pancreas



PATIENT

Peanut Auffret

The parenchyma of the left limb, body and right limb of the pancreas presented isoechoic to the adjacent omental fat. A normal curvilinear capsule contour of the pancreas was present. The visible pancreatic duct was normal. No signs of active inflammation or neoplastic disease was evident.

SPECIES

Canine

Free Abdomen

No overt lymphadenopathy or peritoneal effusion was present.

BREED

Mix

ULTRASONOGRAPHIC FINDINGS

- Chronic mitral valve disease (B1).
- Nonspecific arrhythmia.
- Nonspecific yet subjective benign hepatopathy.
- Nonorganized gallbladder debris (non-mucocele).
- Small nondisruptive splenic nodule.
- Age-related renal changes.

AGE

11 Years

INTERPRETATION OF THE FINDINGS & FURTHER RECOMMENDATIONS

The lack of LA enlargement indicates the current and future risk of complications, secondary to MR, is low. No obvious evidence of cardiac congestive criteria. Correlation with ECG or Holter monitor with cardiology consult for potential rate control therapy is recommended. Recheck echo is suggested in six months or sooner if clinically indicated.

WEIGHT

48 Pounds

The hepatopathy and small splenic nodule are non-specific yet, tend to trend benign with vacuolar or cholestatic hepatopathy, inflammation, splenic lymphoid hyperplasia, hematopoiesis or similar favored, occult to emerging hepatosplenic parenchyma or nodular neoplasia thought less likely. Further assessment may include (assuming normal clotting status) hepatic parenchyma and, if accessible, splenic nodule FNA cytology versus hepatosupportive medications and sonographic monitoring. No overt adrenal pathology as a contributing factor to the hepatopathy, yet adrenal screening may be considered if clinical signs consistent with Cushing's syndrome arise or are non-reported.

INTERPRETED BY

R. McKenzie Daniel, DVM, DABVP (Canine / Feline Practice)

IMAGING PERFORMED BY

Kerri Becker

HOSPITAL NAME

Ramapo Valley Animal Hospital

REFERRING VET

Dr. Katara

INVOICE

13198

DATE

01/16/26

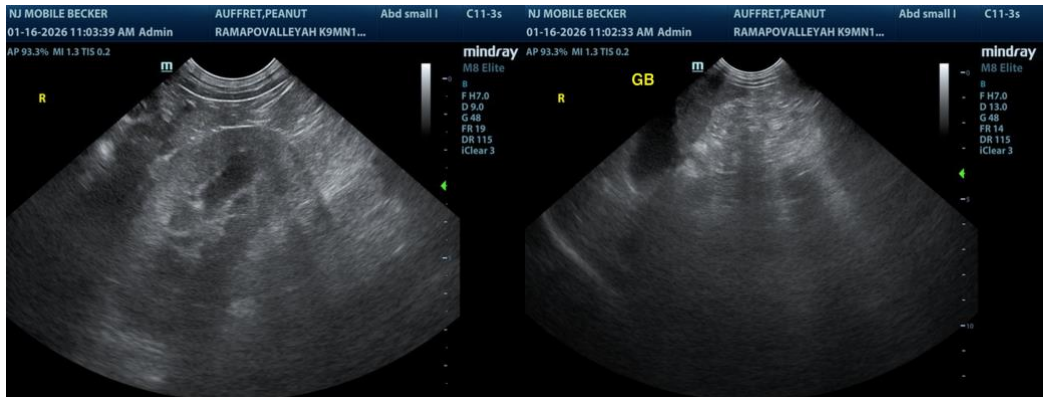



PATIENT

Peanut Auffret

SPECIES

Canine

BREED

Mix

SEX

Neutered Male

AGE

11 Years

WEIGHT

48 Pounds

INTERPRETED BY

R. McKenzie Daniel,
 DVM, DABVP (Canine
 / Feline Practice)

**IMAGING
 PERFORMED BY**

Kerri Becker

HOSPITAL NAME

Ramapo Valley Animal
 Hospital

REFERRING VET

Dr. Katara

INVOICE

13198

DATE

01/16/26

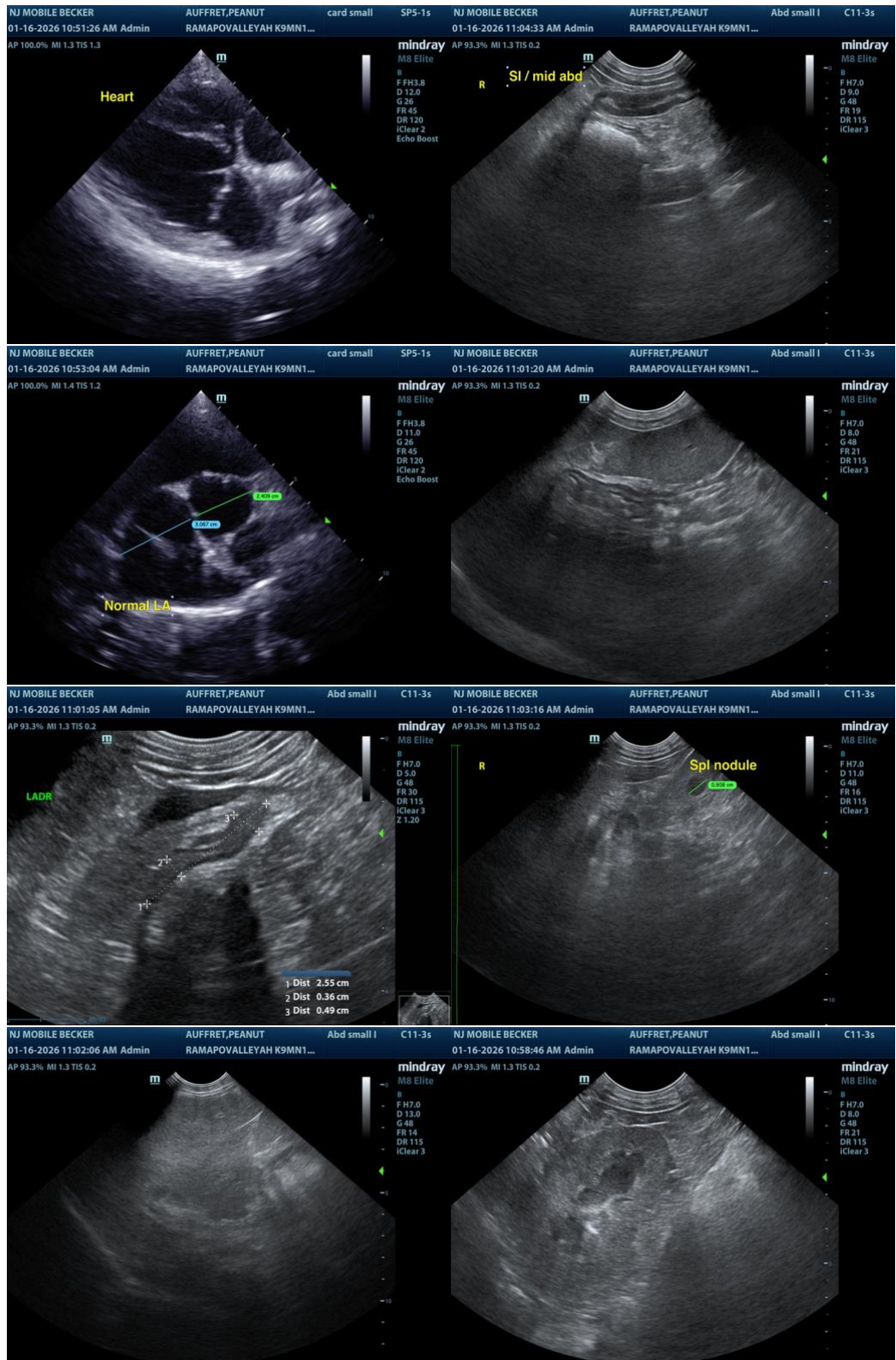

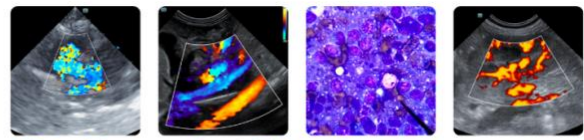

PATIENT

Peanut Auffret

SPECIES

Canine

BREED

Mix

SEX

Neutered Male

AGE

11 Years

WEIGHT

48 Pounds

INTERPRETED BY

R. McKenzie Daniel,
 DVM, DABVP (Canine
 / Feline Practice)

**IMAGING
 PERFORMED BY**

Kerri Becker

HOSPITAL NAME

Ramapo Valley Animal
 Hospital

REFERRING VET

Dr. Katara

INVOICE

13198

DATE

01/16/26

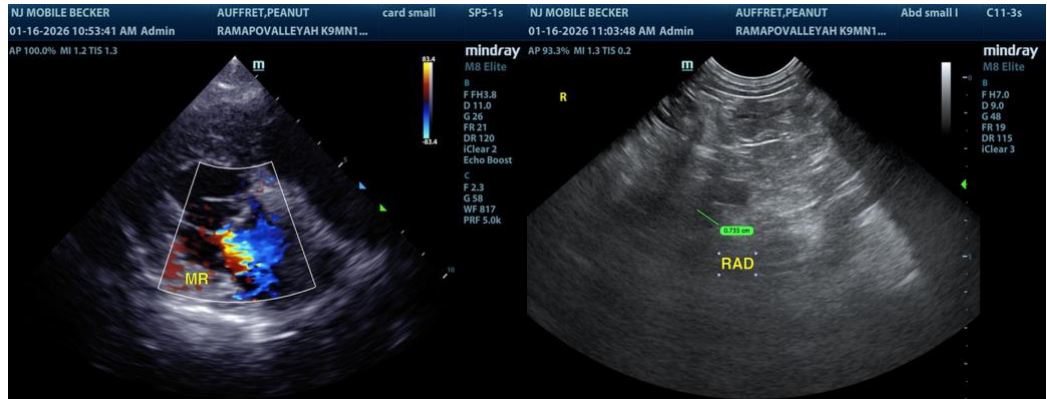

The information and recommendations provided are based on the images presented by the referring veterinarian/sonographer. No evaluation can be communicated regarding pathology that was not visible in the image/video clips provided.

Thank you for this referral. If the clinical or image interpretation does not parallel your findings or if I can be of any further assistance, please contact me.

R. McKenzie Daniel, DVM, DABVP (Canine / Feline Practice)

info@SonoPath.com