

PATIENT

Sookie Brown

SPECIES

Canine

BREED

Shih Tzu

SEX

FS

AGE

6yr

WEIGHT

12.24

PRESENTING CLINICAL SIGNS

P was recently diagnosed with a Grade 3/6 left sided heart murmur. Discussed with O since this is a new finding that. O wanted to do a workup before putting P under anesthesia because P needs a cystotomy.

Abnormal PE/Chem/CBC/UA Results: Heartworm negative, CBC/Chem did not get done

ULTRASONOGRAPHIC EXAMINATION OF THE HEART

CANINE CARDIAC PARAMETERS	MR VMAX (m/s)	TR VMAX (m/s)	LA/AO (Boon method)	LA/AO (Heart Base; Swe)	FS (%)	EF (%)	EPSS (cm)
NORMAL PARAMETER	4.5-5.5	<2.7	1.3	<1.3	28-40	40-100	<0.6
PATIENT				1.2	37	72	0.2
CANINE CARDIAC PARAMETERS	HR (BPM)	AV VMAX (m/s)	PV MAX (m/s)	BODY WEIGHT (kg)	LA 2D short axis Base view (cm)	LVIDd Avg; 2D and m-mode short axis (cm)	LVIDs Avg; 2D and m-mode short axis (cm)
NORMAL PARAMETER	50-100	0.7-1.7	0.7-1.6				
PATIENT	NM	NM	NM		2.4	2.4	

INTERPRETED BY

 R. McKenzie Daniel,
 DVM, DABVP
 (Canine and Feline)

IMAGING PERFORMED BY

 Dr. McCormick
 Rantze

HOSPITAL NAME

 Lanier Animal
 Hospital

REFERRING VET

 Dr. McCormick
 Rantze

INVOICE

12708ag

DATE

01-16-2023

Cardiac Presentation

The echocardiogram in this patient demonstrated normal left atrial size based on 2 different LA measurement methods. Chamber volumes and echogenicity were normal. The cranial and caudal mitral valve leaflets presented mild thickening consistent with mild endocardiosis. The left ventricle presented thicknesses with linear contour and was not dilated nor restricted. The myocardium presented normal echogenicity without subjective evidence of significant fibrotic or ischemic disease. Contractility of the ventricular walls was adequate and in normal range for this patient evidenced by the fractional shortening measurement and subjective evaluation of the different regions of the myocardium. The left ventricular outflow tract demonstrated normal laminar flow and subjective structural integrity. The right atrium and auricle revealed normal size, structure and content. No evidence of masses was noted or chamber overload. Tricuspid valvular assessment demonstrated adequate linear morphology. No overt TR on Doppler. The right ventricle was of normal size (1/3 diameter of LV), chordae structure, myocardial echogenicity and thickness. Pulmonic tract assessment revealed normal valve structure, laminar flow, and diameter (approx.1:1 pa/ao ratio). No visible pericardial or free pleura fluid was noted. No echographically detectable evidence of infiltrative disease was visible. The cranial mediastinum and pericardial regions were free of masses in the visible window. No evidence of arrhythmia.

ULTRASONOGRAPHIC FINDINGS

- Overtly normal cardiac structure and function
- Mildly thickened mitral valve without evidence of prolapse-most consistent with mild endocardiosis



PATIENT

Sookie Brown

SPECIES

Canine

BREED

Shih Tzu

SEX

FS

AGE

6yr

WEIGHT

12.24

INTERPRETED BY

R. McKenzie Daniel,
DVM, DABVP
(Canine and Feline)

IMAGING PERFORMED BY

Dr. McCormick
Rantze

HOSPITAL NAME

Lanier Animal
Hospital

REFERRING VET

Dr. McCormick
Rantze

INVOICE

12708ag

DATE

01-16-2023

INTERPRETATION OF THE FINDINGS & FURTHER RECOMMENDATIONS

Given the description of the murmur and assuming no evidence of volume changes i.e., dehydration or anemia, the most likely cause of the murmur is mild early onset degenerative mitral valve changes and secondary MR. No evidence of stenotic disease, significant valvular insufficiencies, LV systolic dysfunction or evidence of clinical pulmonary hypertension.

The lack of left atrial enlargement implies that the risk of complication secondary to mitral valve insufficiency is relatively low at this time and, without current clinical signs, indicates that medical therapy is not required at this stage. Prognosis at this stage is variable and serial sonographic monitoring is recommended with a recheck echocardiogram in 6-12 months, sooner if clinical signs suggestive of heart disease develop.

No anesthetic contraindications. Suggested anesthetic protocol may include opioid or Benzodiazepine pre-med, induction with Propofol or Alfaxalone, and appropriate gas anesthesia with avoidance of alpha 2 agonists.

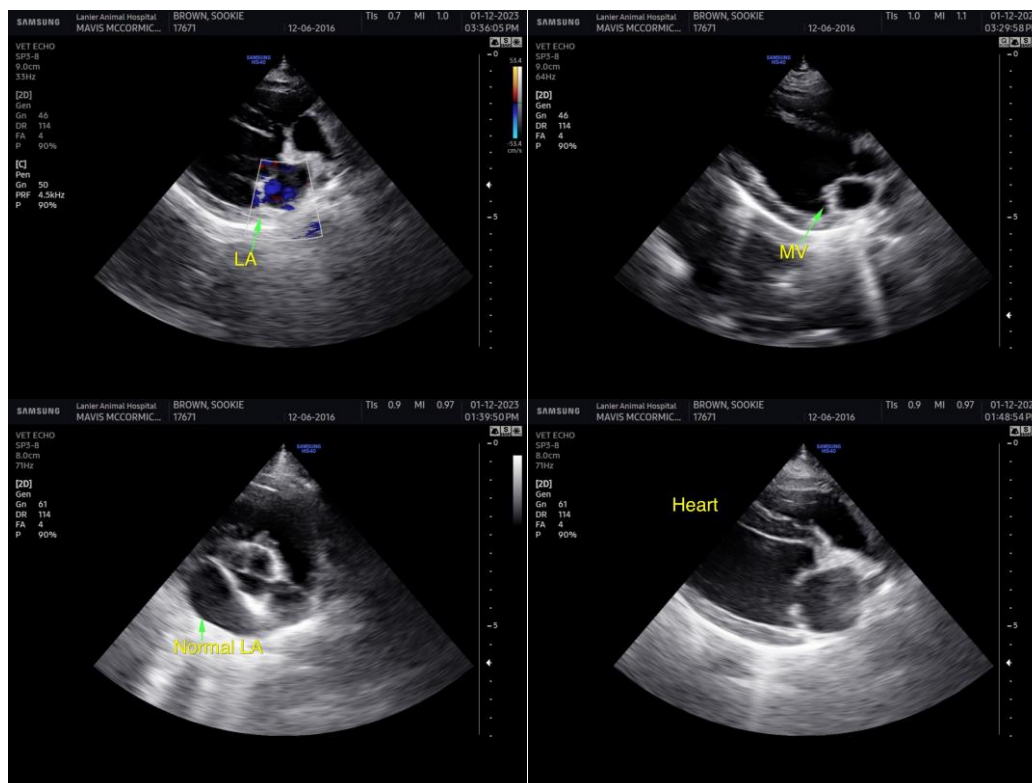

The information and recommendations provided are based on the images presented by the referring veterinarian/sonographer. No evaluation can be communicated regarding pathology that was not visible in the image/video clips provided.

Thank you for this referral. If the clinical or image interpretation does not parallel your findings or if I can be of any further assistance, please contact me.

R. McKenzie Daniel, DVM, DABVP (Canine/Feline Practice)
mac.daniel@sonopath.com



PATIENT

Sookie Brown

SPECIES

Canine

BREED

Shih Tzu

SEX

FS

AGE

6yr

WEIGHT

12.24

INTERPRETED BY

R. McKenzie Daniel,
DVM, DABVP
(Canine and Feline)

**IMAGING
PERFORMED BY**

Dr. McCormick
Rantze

HOSPITAL NAME

Lanier Animal
Hospital

REFERRING VET

Dr. McCormick
Rantze

INVOICE

12708ag

DATE

01-16-2023