



PATIENT

Reed Stisser

SPECIES

Canine

BREED

Spaniel Mix

SEX

MN

AGE

10

WEIGHT

58lb

INTERPRETED BY

R. McKenzie Daniel,
DVM, DABVP
(Canine and Feline)

IMAGING PERFORMED BY

Cassidy Braverman

HOSPITAL NAME

Bush Animal Hospital

REFERRING VET

Dr. Beyerinck

INVOICE

12717ag

DATE

01/16/2023

PRESENTING CLINICAL SIGNS

Clinical Exam Findings: PU/PD, polyphagia, abdominal distention - screening for Cushing's

Abnormal PE/Chem/CBC/UA Results: Lab Findings: ACTH stim (Cortrosyn) pre 5.0, 1 hr post 18.5

Current Medications: None Radiographic Findings: None

ULTRASONOGRAPHIC EXAMINATION OF THE ABDOMEN

Urinary System

The urinary bladder, trigone, cystourethral junction, and visible pelvic urethra to a depth of 3 cm exhibited normal thickness and tone. Anechoic urine was present in the lumen with no uroliths or sediment. The ureteral papillae were normal. The ureters were not visible which is normal. No evidence of inflammatory or neoplastic changes were noted.

Normal size and margination were present in the kidneys. A normal 1:3 cortex / medulla ratio was maintained. The medulla and cortices were uniform in texture with some increased echogenicity and mild loss of corticomedullary symmetry and definition expected for the age of the patient. No evidence of pelvic dilation was present. The left kidney measured 6.7 cm in length. The right kidney measured 6.7 cm in length.

The area of the aortic trifurcation was free of pathology.

The area of the residual prostate appeared normal and free of pathology.

Adrenal Glands

The left adrenal gland was uniform in size and contour with a uniformly hypoechoic parenchyma. The left adrenal gland measured 0.54 cm width at the caudal pole and 0.60 cm width at the cranial pole. The right adrenal gland was uniform in size and contour with a uniformly hypoechoic parenchyma. The right adrenal gland measured 0.59 cm width.

Spleen

The spleen exhibited normal size, areas of mild capsule asymmetry and generalized parenchyma heterogeneity. Intermittent hyperechoic nodules were present, an example measured 0.72 cm in diameter.

Liver/Gallbladder

The liver presented enlarged in size. The parenchyma of the liver was subjectively normal in echogenicity compared to the spleen and renal cortices. The liver parenchyma was uniform with a moderate coarse echotexture. The capsule of the liver was symmetrically rounded to mildly swollen in margination. The hepatic and portal vasculature were normal in appearance without signs of congestion.

The gallbladder was non-distended in size with primarily anechoic luminal content and mild non-dependent mobile echogenic debris. No evidence of gallbladder or peripheral gallbladder inflammation was present. The cystic and common bile ducts were normal.

Gastrointestinal

The stomach presented intact wall layering with a normal wall layer ratio. The lumen of the stomach contained mild hyperechoic non-shadowing ingesta with no signs of ileus, obstruction or foreign material.



PATIENT

Reed Stisser

The small intestine presented intact wall layering with 1:3 muscularis/mucosa ratio. The lumen of the small intestine was empty with no signs of ileus, obstruction or foreign material.

Normal visible colon wall layers were present with apparent formed feces in lumen.

SPECIES

Canine

Pancreas

The parenchyma of the left limb, body and right limb of the pancreas presented isoechoic to the adjacent omental fat. A normal curvilinear capsule contour of the pancreas was present. The visible pancreatic duct was normal. No signs of active inflammation or neoplastic disease was evident.

BREED

Spaniel Mix

Free Abdomen

No omental masses, overt lymphadenopathy or peritoneal effusion was present.

SEX

MN

ULTRASONOGRAPHIC FINDINGS

- Hepatomegaly exhibiting mild non-uniform parenchyma-benign
- Mild gallbladder debris (non-mucocele)
- Bilateral mild chronic renal changes with medullary mineral and small cortical cysts
- Sonographically unremarkable bilateral adrenal glands

AGE

10

INTERPRETATION OF THE FINDINGS & FURTHER RECOMMENDATIONS

Further renal staging to include urine C/S and protein: creatinine ratio on sterile urine sample may be considered. No obvious evidence of adrenomegaly or adrenal tumors. Retesting with a LDDST may be considered. Hepatosupportive medications such as Denamarin and Ursodiol may be indicated if evidence of hepatic elevations or cholestasis. If negative adrenal testing, hepatic sampling via ultrasound guided FNA for screening cytology +/- leptospirosis titer/PCR may be indicated.

WEIGHT

58lb

INTERPRETED BY

R. McKenzie Daniel,
DVM, DABVP
(Canine and Feline)

For an additional charge, internal medicine consult can be utilized through SonoPath.com. You can select the internal medicine drop down at <http://spa.sonopath.com/>.

One of the world's top internists & SonoPath associate Dr. Remo Lobetti BVSc, MMedVet, PhD, DECVIM can evaluate your case through SonoPath. <https://sonopath.com/resources/sonopath-services/internal-medicine-teleconsultation-services>

IMAGING PERFORMED BY

Cassidy Braverman

HOSPITAL NAME

Bush Animal Hospital

REFERRING VET

Dr. Beyerinck

INVOICE

12717ag

DATE

01/16/2023



PATIENT
Reed Stisser

BUSH ANIMAL HOSPITAL	STISSER, REED	NEW HP ABD	C11-3s
01-16-2023 11:46:59 AM Admin	20230116-111142-5C16		

SPECIES
Canine

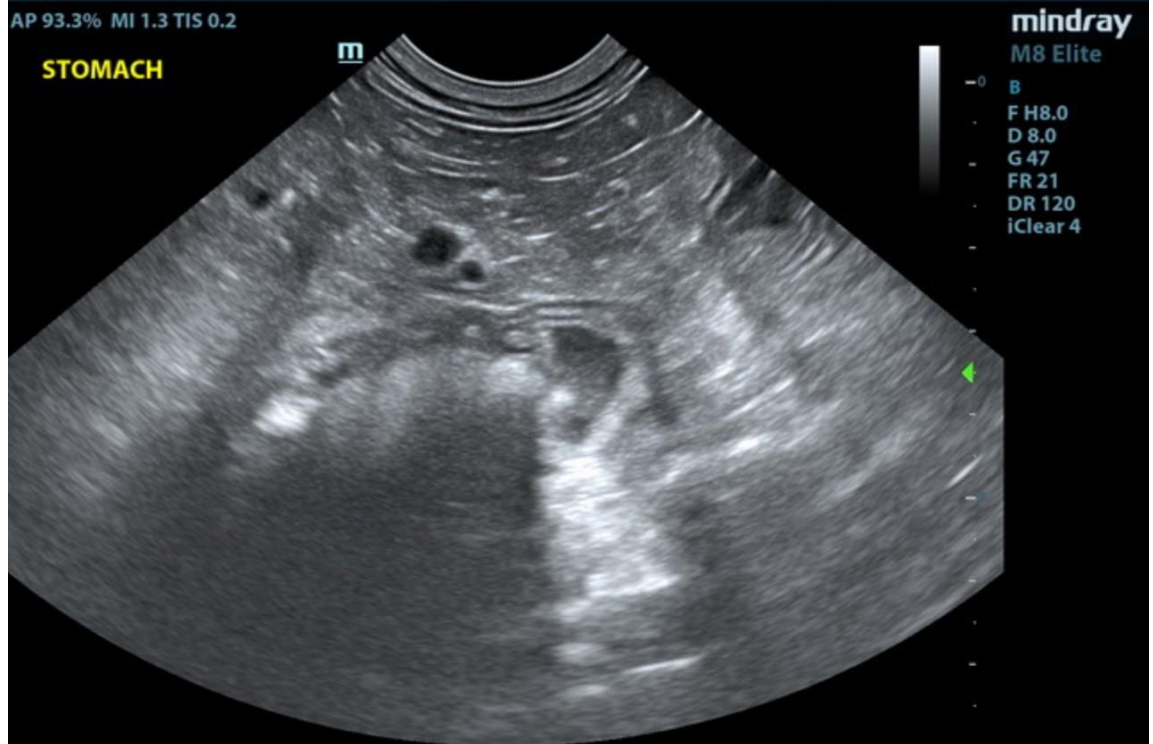

BREED
Spaniel Mix

SEX
MN

AGE
10

WEIGHT
58lb

BUSH ANIMAL HOSPITAL	STISSER, REED	NEW HP ABD	C11-3s
01-16-2023 11:43:34 AM Admin	20230116-111142-5C16		

INTERPRETED BY
R. McKenzie Daniel,
DVM, DABVP
(Canine and Feline)

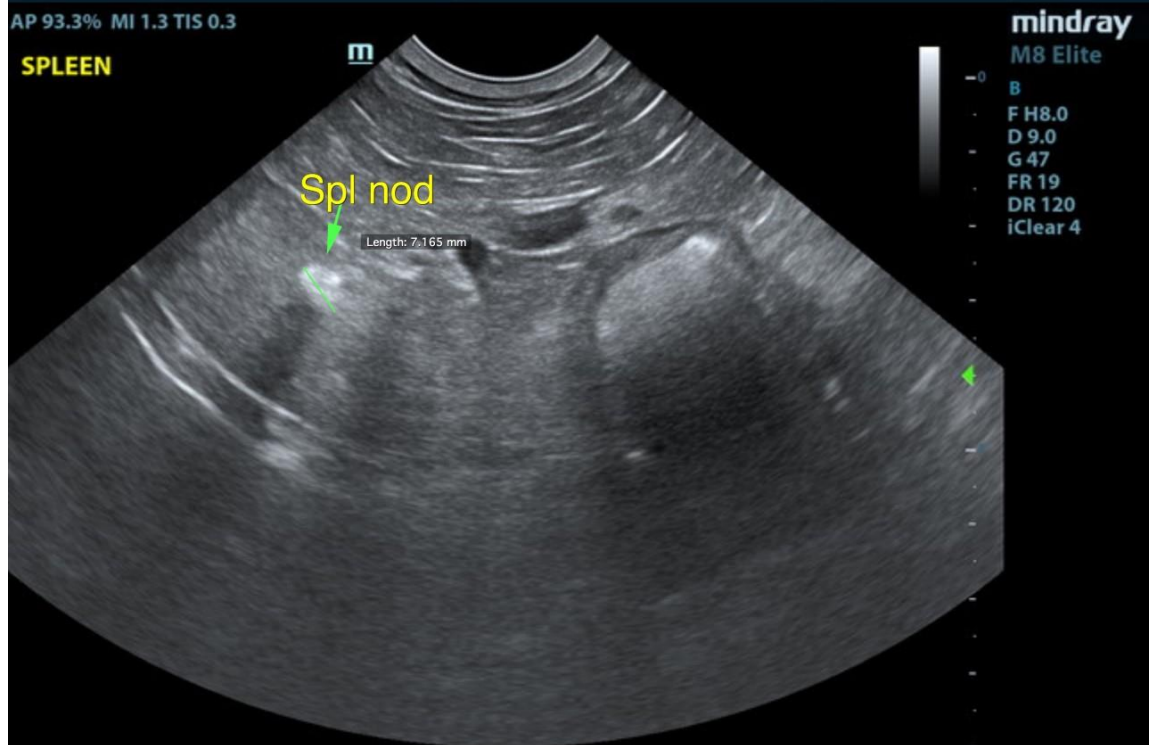

IMAGING PERFORMED BY
Cassidy Braverman

HOSPITAL NAME
Bush Animal Hospital

REFERRING VET
Dr. Beyerinck

INVOICE
12717ag

DATE
01/16/2023



PATIENT

Reed Stisser

SPECIES

Canine

BREED

Spaniel Mix

SEX

MN

AGE

10

WEIGHT

58lb

INTERPRETED BY

R. McKenzie Daniel,
DVM, DABVP
(Canine and Feline)

IMAGING PERFORMED BY

Cassidy Braverman

HOSPITAL NAME

Bush Animal Hospital

REFERRING VET

Dr. Beyerinck

INVOICE

12717ag

DATE

01/16/2023

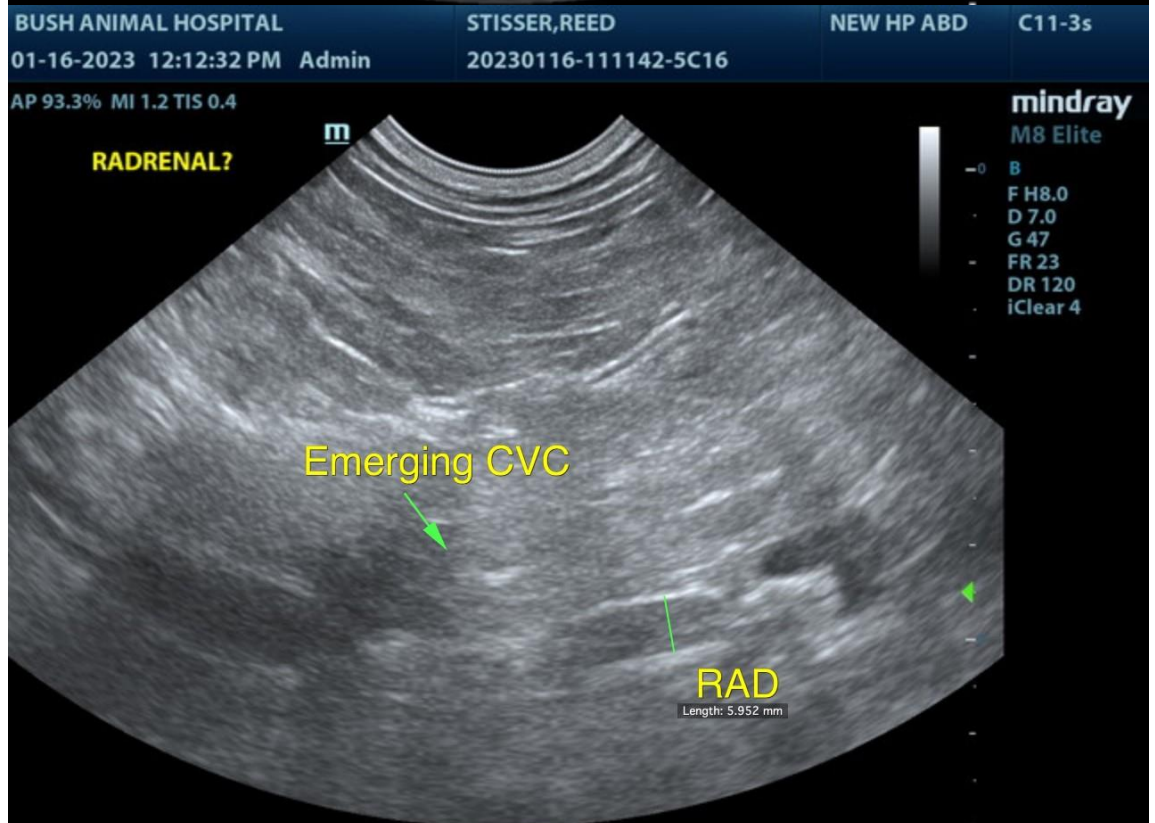

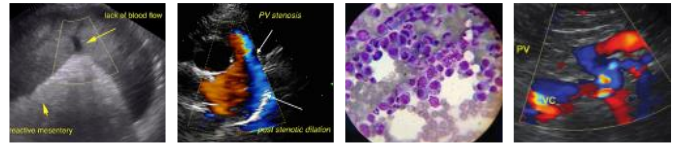

PATIENT

Reed Stisser

SPECIES

Canine

BREED

Spaniel Mix

SEX

MN

AGE

10

WEIGHT

58lb

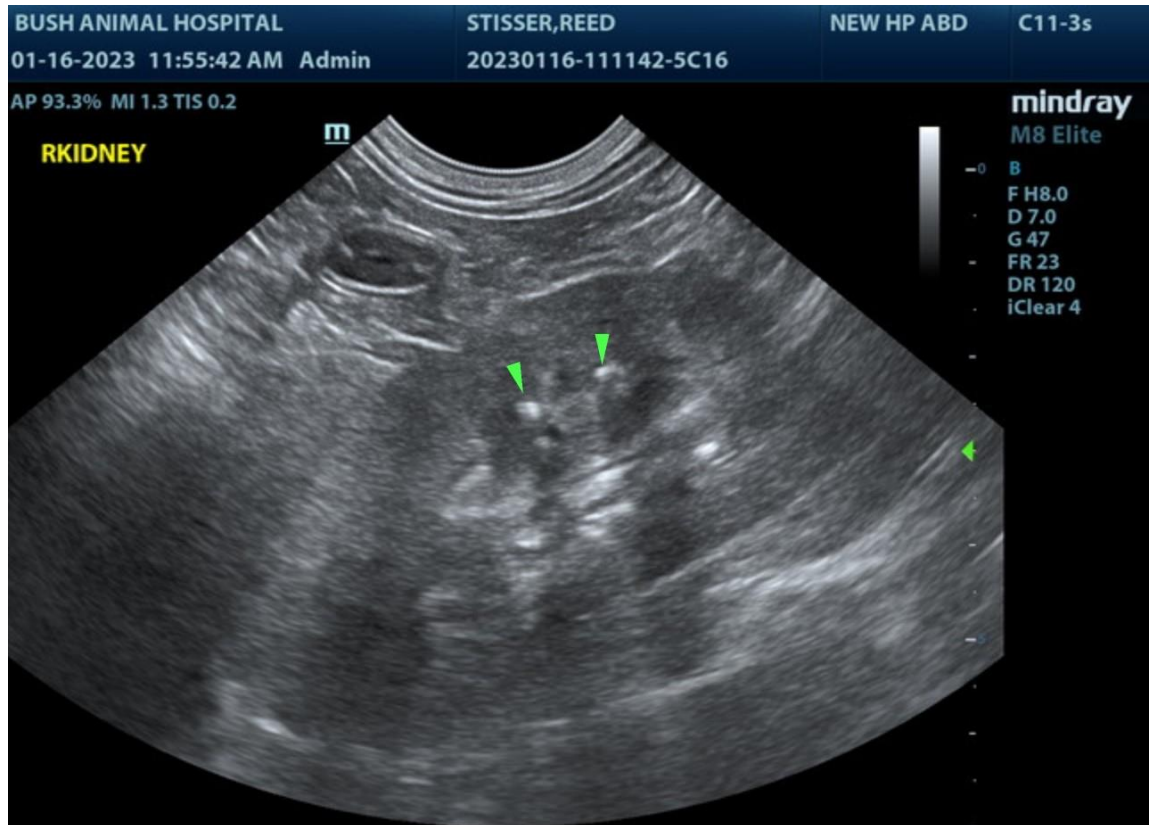

INTERPRETED BY

R. McKenzie Daniel,
DVM, DABVP
(Canine and Feline)

IMAGING PERFORMED BY

Cassidy Braverman

HOSPITAL NAME

Bush Animal Hospital

REFERRING VET

Dr. Beyerinck

INVOICE

12717ag

DATE

01/16/2023

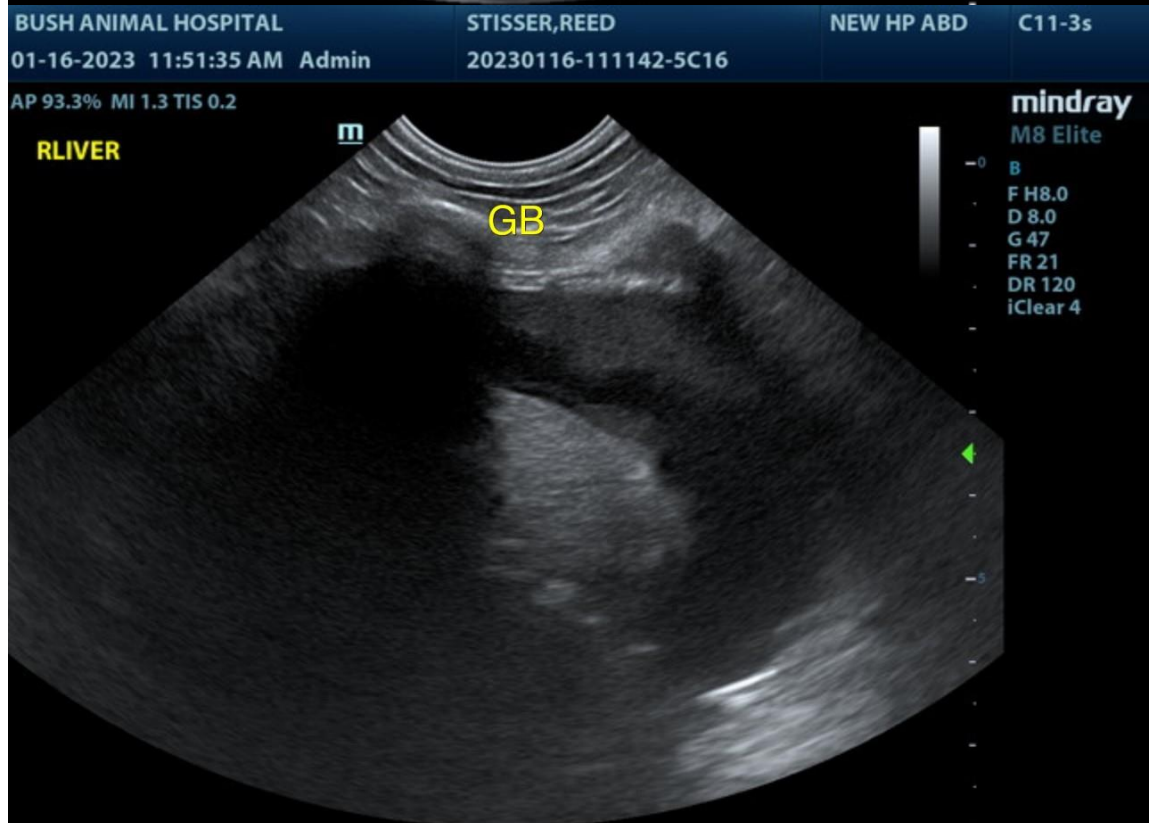

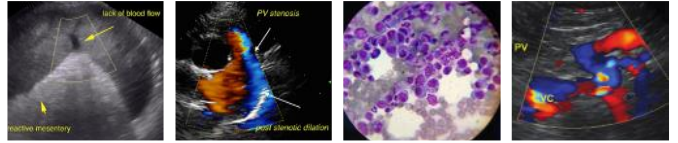

PATIENT

Reed Stisser

SPECIES

Canine

BREED

Spaniel Mix

SEX

MN

AGE

10

WEIGHT

58lb

INTERPRETED BY

R. McKenzie Daniel,
DVM, DABVP
(Canine and Feline)

IMAGING PERFORMED BY

Cassidy Braverman

HOSPITAL NAME

Bush Animal Hospital

REFERRING VET

Dr. Beyerinck

INVOICE

12717ag

DATE

01/16/2023



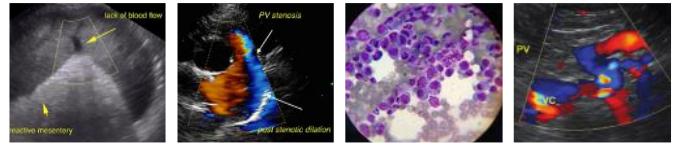

PATIENT

Reed Stisser

SPECIES

Canine

BREED

Spaniel Mix

SEX

MN

AGE

10

WEIGHT

58lb

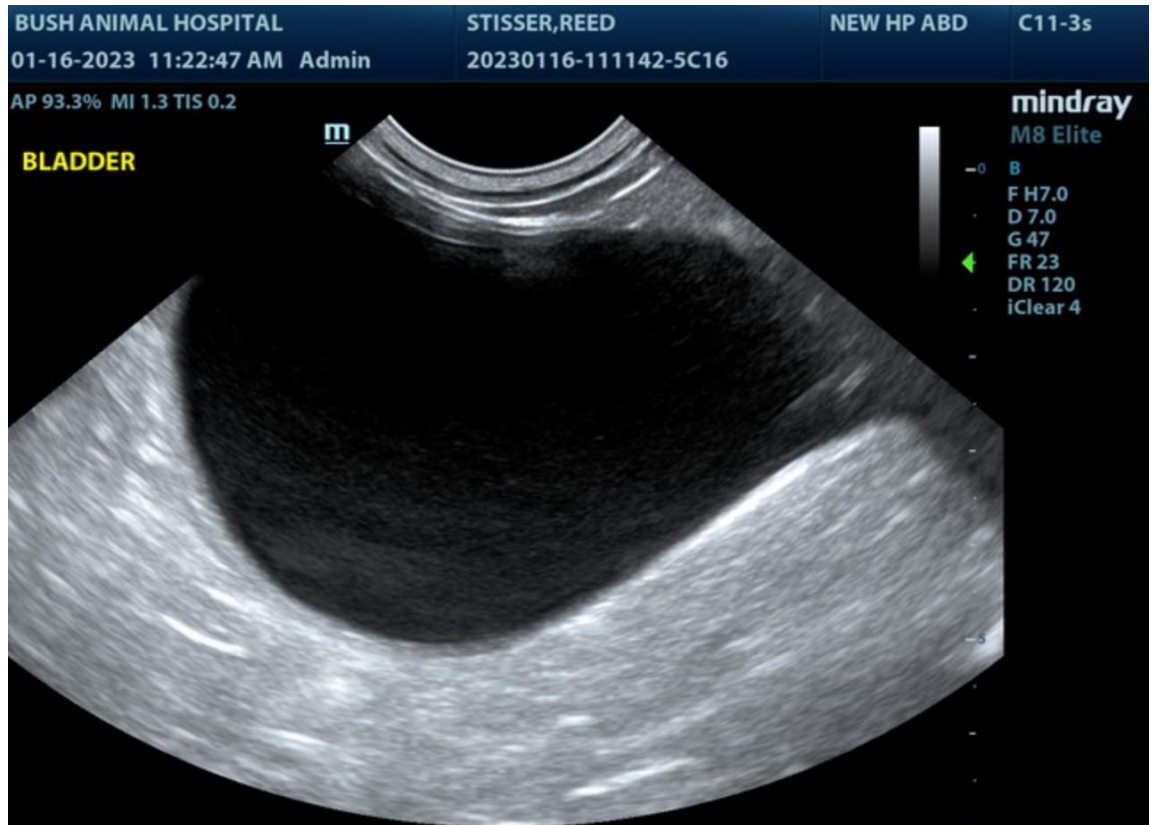

INTERPRETED BY

R. McKenzie Daniel,
DVM, DABVP
(Canine and Feline)

IMAGING PERFORMED BY

Cassidy Braverman

HOSPITAL NAME

Bush Animal Hospital

REFERRING VET

Dr. Beyerinck

INVOICE

12717ag

DATE

01/16/2023

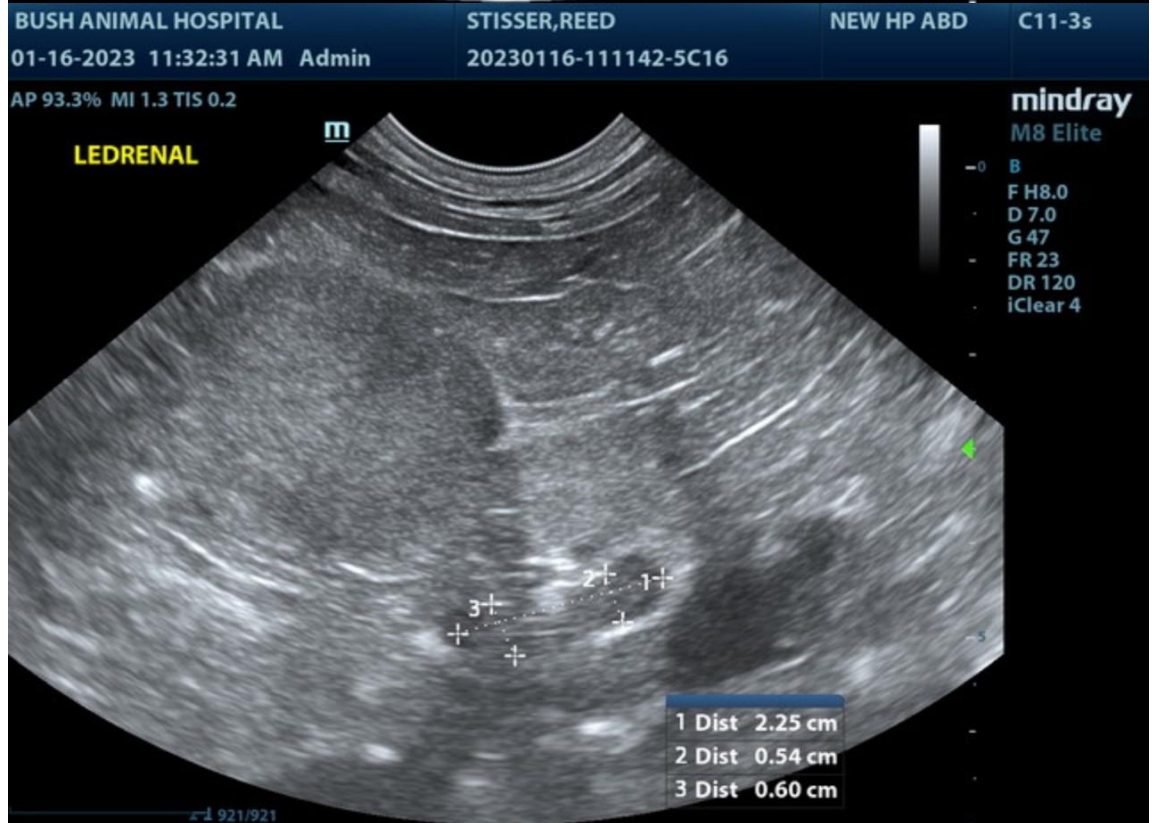

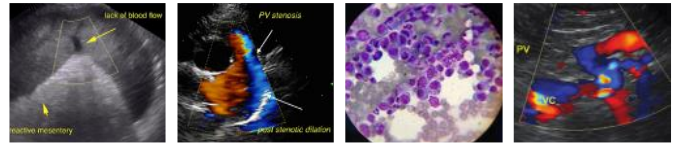

PATIENT

Reed Stisser

The information and recommendations provided are based on the images presented by the referring veterinarian/sonographer. No evaluation can be communicated regarding pathology that was not visible in the image/video clips provided.

SPECIES

Canine

Thank you for this referral. If the clinical or image interpretation does not parallel your findings or if I can be of any further assistance, please contact me.

BREED

Spaniel Mix

R. McKenzie Daniel, DVM, DABVP (Canine/Feline Practice)

mac.daniel@sonopath.com

SEX

MN

AGE

10

WEIGHT

58lb

INTERPRETED BY

R. McKenzie Daniel,
DVM, DABVP
(Canine and Feline)

**IMAGING
PERFORMED BY**

Cassidy Braverman

HOSPITAL NAME

Bush Animal Hospital

REFERRING VET

Dr. Beyerinck

INVOICE

12717ag

DATE

01/16/2023