



## PATIENT

Skosk McVeigh

## SPECIES

Canine

## BREED

Great Dane

## SEX

Spayed Female

## AGE

6 Years 6 Months

## WEIGHT

127 pounds

## INTERPRETED BY

R. McKenzie Daniel,  
DVM, DABVP

## IMAGING PERFORMED BY

Kelsey & Sophie

## HOSPITAL NAME

North Winds  
Veterinary Services

## REFERRING VET

Dr. Sarah Hosie

## INVOICE

13161

## DATE

01/14/26

## PRESENTING CLINICAL SIGNS

No concerns, o is just requesting abdominal ultrasound cbc/chem wnl Chest Rads wnl

## ULTRASONOGRAPHIC EXAMINATION OF THE ABDOMEN

### Urinary System

The urinary bladder, trigone, cystourethral junction, and visible pelvic urethra to a depth of 3.0 cm exhibited normal thickness and tone. Anechoic urine was present in the lumen with no uroliths or sediment. The ureteral papillae were normal. The ureters were not visible which is normal. No evidence of inflammatory or neoplastic change were noted.

No evidence of pathology in the area of the uterine remnant.

The area of the aortic trifurcation was free of pathology.

Normal size and margination was present in the kidneys. A normal 1:3 cortex / medulla ratio and normal corticomedullary definition were maintained. The echogenicity of the cortex was similar to or slightly less than normal liver parenchyma while the medulla echogenicity was hypoechoic to the cortex with no evidence of pelvic dilation. The left kidney measured 8.5 cm in length. The right kidney measured 8.2 cm in length (possible mild underestimation of right kidney size).

### Adrenal Glands

The left adrenal gland was uniform in size and contour with a uniformly hypoechoic parenchyma. The left adrenal gland measured 0.67 cm width at the caudal pole.

The right adrenal gland was not definitively visualized owing to overlaying intestinal gas with no obvious pathology in the area of the right adrenal gland.

### Spleen

The spleen exhibited a finely textured and homogenous parenchyma which was hyperechoic to the liver and renal cortical parenchyma. The capsule was smooth and regular without apparent expansion. The splenic vasculature at the hilus was normal in volume with no evidence of congestion or thrombosis. Acute to chronic inflammatory, neoplastic, or benign parenchyma changes were not noted.

### Liver & Gallbladder

The liver was subjectively normal in size, structure, and contour. The liver parenchyma was uniform and hypoechoic to the spleen with a mild coarse echotexture. The hepatic and portal vasculature were normal in appearance without signs of congestion.

The gallbladder was non distended in size with mild nonorganized biliary sludge. The cystic duct and common bile ducts were normal without evidence of dilation.

### Gastrointestinal

The stomach presented intact wall layering with a normal wall layer ratio. The lumen of the stomach contained mild nonshadowing ingesta consistent with food/chyme.



**PATIENT**

Skosk McVeigh

**SPECIES**

Canine

**BREED**

Great Dane

**SEX**

Spayed Female

**AGE**

6 Years 6 Months

**WEIGHT**

127 pounds

**INTERPRETED BY**

R. McKenzie Daniel,  
DVM, DABVP

**IMAGING PERFORMED BY**

Kelsey & Sophie

**HOSPITAL NAME**

North Winds  
Veterinary Services

**REFERRING VET**

Dr. Sarah Hosie

**INVOICE**

13161

**DATE**

01/14/26

The small intestine presented intact wall layering with 1:3 muscularis/mucosa ratio. The lumen of the small intestine was empty with no signs of ileus, obstruction or foreign material.

Normal visible colon wall layers were present with apparent formed feces in lumen.

**Pancreas**

The area of the pancreas was sonographically normal.

**Free Abdomen**

No overt lymphadenopathy or peritoneal effusion was present.

**ULTRASONOGRAPHIC FINDINGS**

- Sonographically normal abdomen.
- Mild nonorganized gallbladder debris (non-mucocele).

**INTERPRETATION OF THE FINDINGS & FURTHER RECOMMENDATIONS**

No evidence of significant visceral pathology. The mild gallbladder debris is likely incidental given no reported hepatopathy or cholestasis.

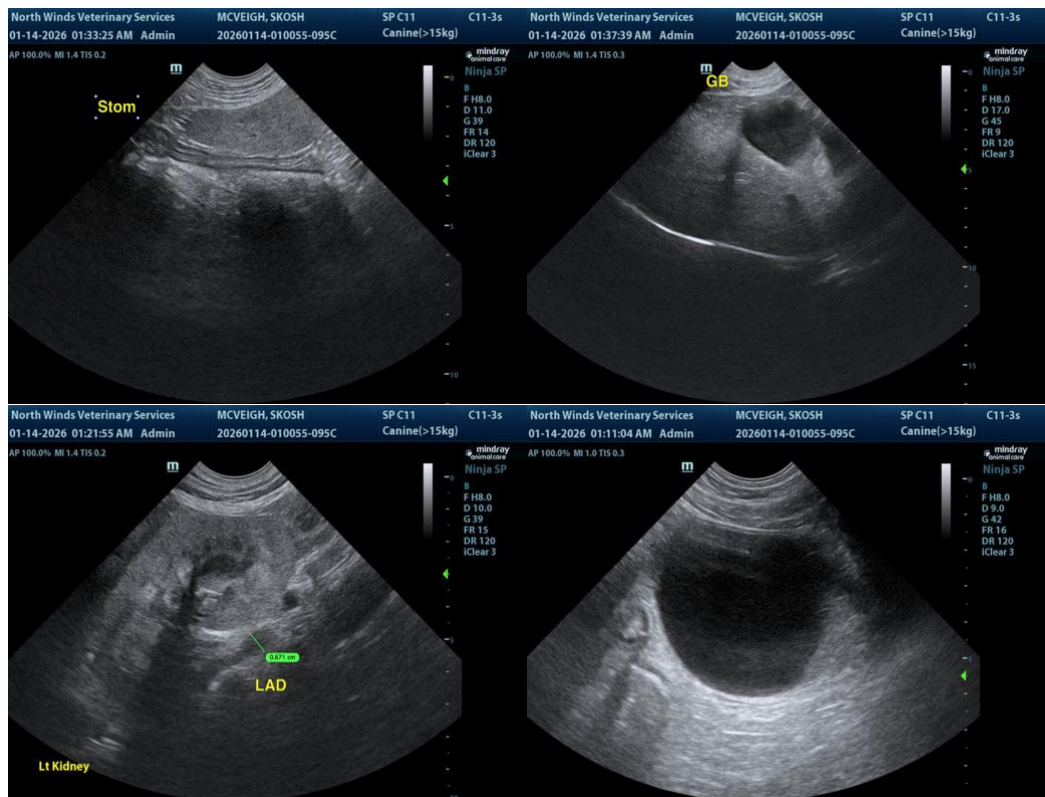



**PATIENT**

Skosk McVeigh

**SPECIES**

Canine

**BREED**

Great Dane

**SEX**

Spayed Female

**AGE**

6 Years 6 Months

**WEIGHT**

127 pounds

**INTERPRETED BY**

R. McKenzie Daniel,  
DVM, DABVP

**IMAGING PERFORMED BY**

Kelsey & Sophie

**HOSPITAL NAME**

North Winds  
Veterinary Services

**REFERRING VET**

Dr. Sarah Hosie

**INVOICE**

13161

**DATE**

01/14/26

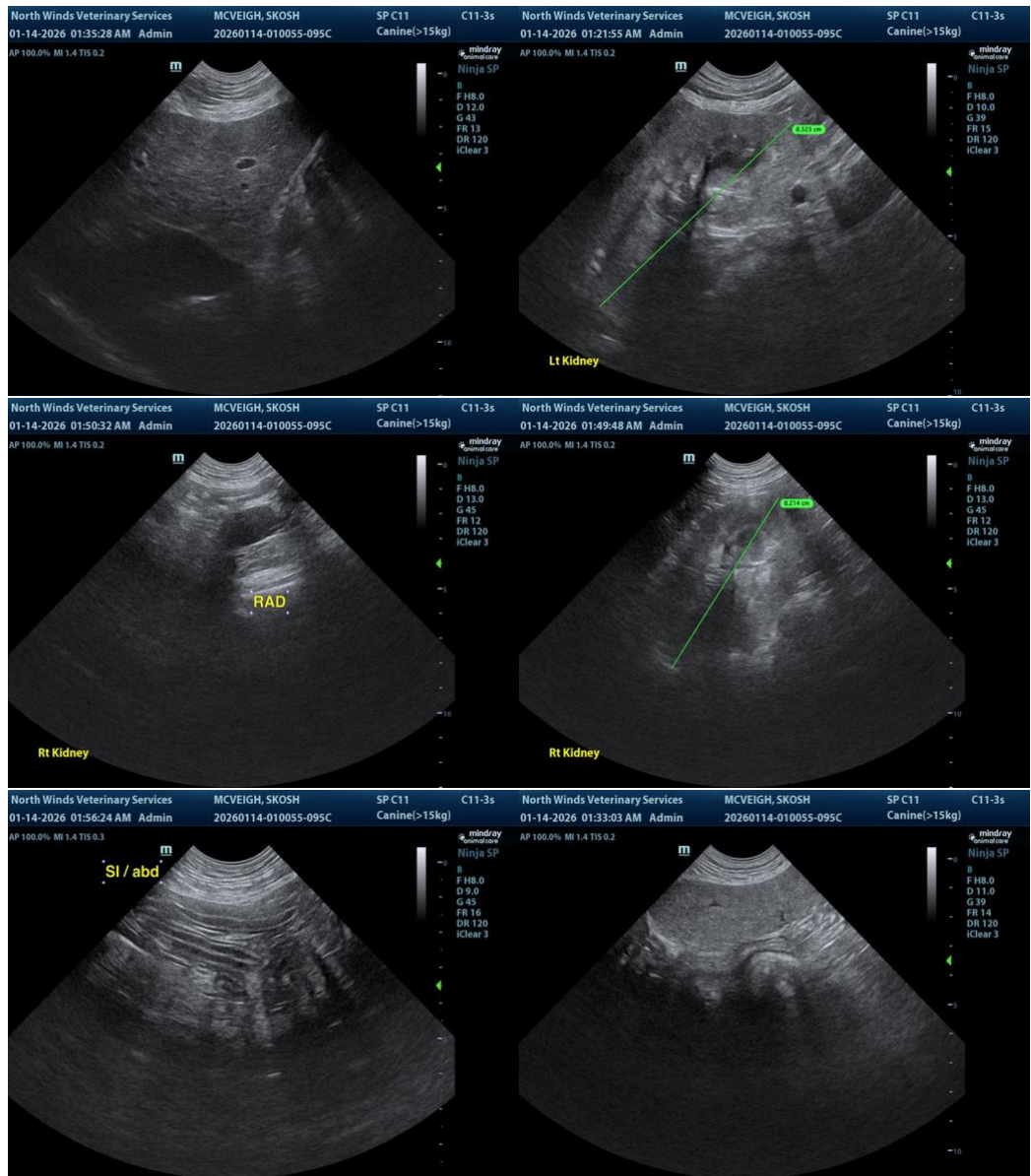

The information and recommendations provided are based on the images presented by the referring veterinarian/sonographer. No evaluation can be communicated regarding pathology that was not visible in the image/video clips provided.

Thank you for this referral. If the clinical or image interpretation does not parallel your findings or if I can be of any further assistance, please contact me.

R. McKenzie Daniel, DVM, DABVP (Canine / Feline Practice)

[info@SonoPath.com](mailto:info@SonoPath.com)