



PATIENT

Rico Hawks

SPECIES

Canine

BREED

German Shepherd Mix

SEX

Neutered Male

AGE

9 Years

WEIGHT

135 pounds

INTERPRETED BY

R. McKenzie Daniel,
DVM, DABVP

IMAGING PERFORMED BY

Dr. Brita Kiffney

HOSPITAL NAME

Northshore Veterinary
Hospital

REFERRING VET

Dr. Brita Kiffney

INVOICE

13170

DATE

01/14/26

PRESENTING CLINICAL SIGNS

Presented Monday to a colleague for possible rat bait exposure on Sunday. Exam revealed no petechia.

CBC: normal PT Normal Chemistry: Albumin mild increase, globulins normal. ALT elevated 220. AST 102, GGT and ALP normal, and bilirubin 4.4

ULTRASONOGRAPHIC EXAMINATION OF THE ABDOMEN

Urinary System

The urinary bladder, trigone, cystourethral junction, and visible pelvic urethra to a depth of 3.0 cm exhibited normal thickness and tone. Anechoic urine was present in the lumen with no uroliths or sediment. The ureteral papillae were normal. The ureters were not visible which is normal. No evidence of inflammatory or neoplastic change were noted.

The area of the residual prostate appeared normal and free of pathology.

Normal size and margination was present in the kidneys. A normal 1:3 cortex / medulla ratio and normal corticomedullary definition were maintained. The echogenicity of the cortex was similar to or slightly less than normal liver parenchyma while the medulla echogenicity was hypoechoic to the cortex with no evidence of pelvic dilation. The left kidney measured 7.5 cm in length. The right kidney measured 7.6 cm in length.

Adrenal Glands

The left adrenal gland was mildly flattened in appearance given the patient's breed and body weight with symmetrical contour and homogenous parenchyma. The left adrenal gland measured 0.57 cm width at the caudal pole.

The right adrenal gland was uniform in size and contour with a uniformly hypoechoic parenchyma. The right adrenal gland measured 0.82 cm width at the caudal pole.

Spleen

The spleen exhibited a finely textured and homogenous parenchyma which was hyperechoic to the liver and renal cortical parenchyma. The capsule was smooth and regular without apparent expansion. The splenic vasculature at the hilus was normal in volume with no evidence of congestion or thrombosis. Acute to chronic inflammatory, neoplastic, or benign parenchyma changes were not noted.

Liver & Gallbladder

The liver was subjectively normal in size, structure, and contour. The liver parenchyma was uniform and hypoechoic to the spleen with a mild coarse echotexture. The hepatic and portal vasculature were normal in appearance without signs of congestion.

The gallbladder was non-distended in size with thin walls and primarily anechoic luminal content. The cystic and common bile ducts were normal.

Gastrointestinal



PATIENT

Rico Hawks

SPECIES

Canine

BREED

German Shepherd Mix

SEX

Neutered Male

AGE

9 Years

WEIGHT

135 pounds

INTERPRETED BY

R. McKenzie Daniel,
DVM, DABVP

IMAGING PERFORMED BY

Dr. Brita Kiffney

HOSPITAL NAME

Northshore Veterinary
Hospital

REFERRING VET

Dr. Brita Kiffney

INVOICE

13170

DATE

01/14/26

The stomach presented intact wall layering with a normal wall layer ratio. The lumen of the stomach contained echogenic, mild nonshadowing ingesta without signs of obstruction or foreign material.

The small intestine presented intact wall layering with 1:3 muscularis/mucosa ratio. The lumen of the small intestine was empty with no signs of ileus, obstruction or foreign material.

Normal visible colon wall layers were present with apparent formed feces in lumen.

Pancreas

The parenchyma of the left limb, body and right limb of the pancreas presented isoechoic to the adjacent omental fat. A normal curvilinear capsule contour of the pancreas was present. The visible pancreatic duct was normal. No signs of active inflammation or neoplastic disease was evident.

Free Abdomen

No overt lymphadenopathy or peritoneal effusion was present.

ULTRASONOGRAPHIC FINDINGS

- Sonographically unremarkable normal volume liver.
- Normal gallbladder.
- Mild flattened left adrenal gland- nonspecific, suspect patient variant.
- Mild nonshadowing gastric ingesta- consistent with food echogenicity.

INTERPRETATION OF THE FINDINGS & FURTHER RECOMMENDATIONS

No evidence of significant visceral pathology such as neoplasia or intra-abdominal bleeding. Correlation with pending hepatic diagnostics is recommended. Assuming patient is non-clinical and pending diagnostics, hepatosupportive medications and monitoring would be reasonable with additional therapeutics based on hepatic diagnostics possible. Screening cortisol level may be considered if clinically indicated.

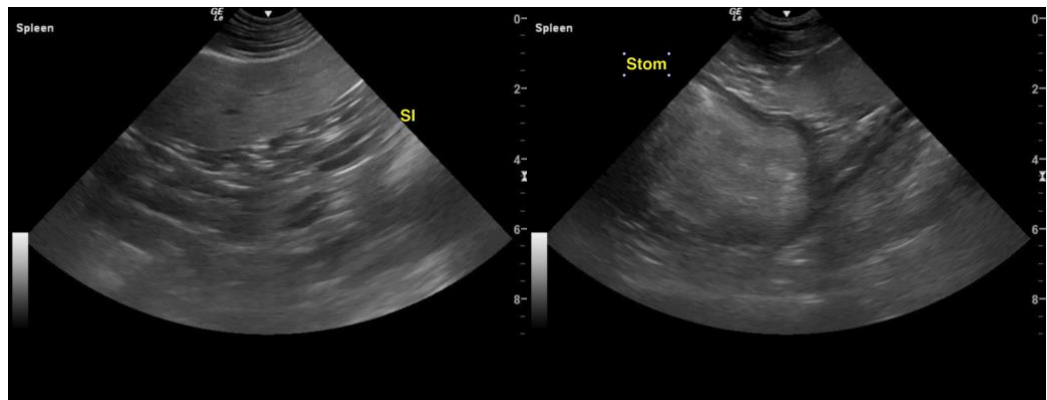



PATIENT

Rico Hawks

SPECIES

Canine

BREED

German Shepherd Mix

SEX

Neutered Male

AGE

9 Years

WEIGHT

135 pounds

INTERPRETED BY

R. McKenzie Daniel,
DVM, DABVP

IMAGING PERFORMED BY

Dr. Brita Kiffney

HOSPITAL NAME

Northshore Veterinary
Hospital

REFERRING VET

Dr. Brita Kiffney

INVOICE

13170

DATE

01/14/26

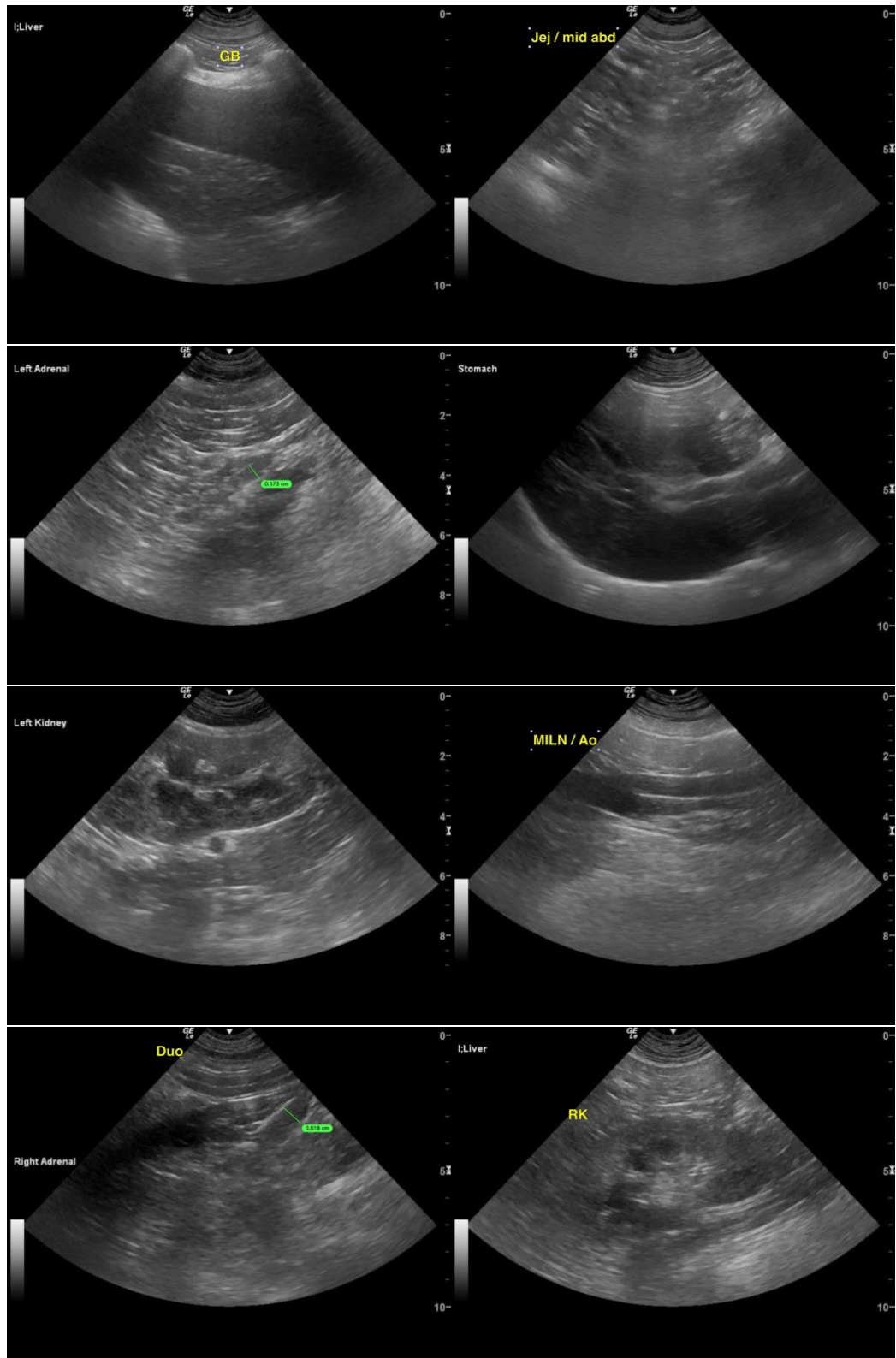



PATIENT

Rico Hawks

SPECIES

Canine

BREED

German Shepherd Mix

SEX

Neutered Male

AGE

9 Years

WEIGHT

135 pounds

INTERPRETED BY

R. McKenzie Daniel,
DVM, DABVP

IMAGING PERFORMED BY

Dr. Brita Kiffney

HOSPITAL NAME

Northshore Veterinary
Hospital

REFERRING VET

Dr. Brita Kiffney

INVOICE

13170

DATE

01/14/26

The information and recommendations provided are based on the images presented by the referring veterinarian/sonographer. No evaluation can be communicated regarding pathology that was not visible in the image/video clips provided.

Thank you for this referral. If the clinical or image interpretation does not parallel your findings or if I can be of any further assistance, please contact me.

R. McKenzie Daniel, DVM, DABVP (Canine / Feline Practice)

info@SonoPath.com