



**PATIENT**

Oggie Sachdeva

**SPECIES**

Canine

**BREED**

Golden Retriever

**SEX**

Male Neutered

**AGE**

10y

**WEIGHT**

55.8 lbs

**INTERPRETED BY**

R. McKenzie Daniel,  
 DVM, DABVP  
 (Canine and Feline)

**IMAGING PERFORMED BY**

Kerri Becker

**HOSPITAL NAME**

Animal Paradise  
 Hospital

**REFERRING VET**

Dr. Elshafie

**INVOICE**

13075

**DATE**

1/14/26

**PRESENTING CLINICAL SIGNS**

History: Investigate hepatic mass and regen. anemia. HX splenic neoplasia and removed. AFAST brief US exam- no free fluid, presence of possible hepatic mass if effusion is identified- sampling fluid analysis and cytology recommended.

Abnormal PE/Chem/CBC/UA Results: HCT-29.3 RBC-4.44 HGB-10.5 CPL normal diag wnl

**ULTRASONOGRAPHIC EXAMINATION OF THE ABDOMEN**

**Urinary System**

The urinary bladder, trigone, cystourethral junction, and visible pelvic urethra exhibited normal thickness and tone. Anechoic urine was present in the lumen with no uroliths or sediment. The ureteral papillae were normal. The ureters were not visible which is normal. No evidence of inflammatory or neoplastic changes were noted.

No evidence of pathology in the area of the residual prostate.

Normal size and margination was present in the kidneys. A normal 1:3 cortex / medulla ratio and normal corticomedullary definition were maintained. The echogenicity of the cortex was similar to or slightly less than normal liver parenchyma while the medulla echogenicity was hypoechoic to the cortex with no evidence of pelvic dilation. The left kidney measured 5.6 cm in length. The right kidney measured 5.9 cm in length.

**Adrenal Glands**

The left adrenal gland was uniform in size and contour with a uniformly hypoechoic parenchyma. The left adrenal gland measured 0.59 cm width at the caudal pole. The right adrenal gland was not definitively visualized owing to overlaying intestinal gas.

**Spleen**

The spleen was not visualized owing to previous splenectomy. No obvious pathology in the area of the splenic fossa.

**Liver**

The liver exhibited multiple, variably sized, mixed echogenic mass was present with an example measuring 4.0 cm x 6.0 cm in diameter. The gallbladder was non distended in size with mild, non-organized, echogenic, nonmineralized biliary sludge. The common bile duct was not visualized.

**Gastrointestinal**

The stomach presented intact wall layering with a normal wall layer ratio. The lumen of the stomach was empty with no signs of ileus, obstruction or foreign material.

The small intestine presented intact wall layering with 1:3 muscularis/mucosa ratio. The lumen of the small intestine was empty with no signs of ileus, obstruction or foreign material.

Normal visible colon wall layers were present with apparent formed feces in lumen.



**PATIENT**

Oggie Sachdeva

**SPECIES**

Canine

**BREED**

Golden Retriever

**SEX**

Male Neutered

**AGE**

10y

**WEIGHT**

55.8 lbs

**INTERPRETED BY**

R. McKenzie Daniel,  
DVM, DABVP  
(Canine and Feline)

**IMAGING PERFORMED BY**

Kerri Becker

**HOSPITAL NAME**

Animal Paradise  
Hospital

**REFERRING VET**

Dr. Elshafie

**INVOICE**

13075

**DATE**

1/14/26

**Pancreas**

The parenchyma of the left limb, body and right limb of the pancreas presented isoechoic to the adjacent omental fat. A normal curvilinear capsule contour of the pancreas was present. The visible pancreatic duct was normal. No signs of active inflammation or neoplastic disease was evident.

**Free Abdomen**

No visualized significant omental lymphadenopathy or peritoneal effusion was present.

**ULTRASONOGRAPHIC FINDINGS**

- Multiple hepatic masses – consistent with primary metastatic criteria
- Mild gallbladder debris (non-mucocele)
- Non-visualized spleen – previous splenectomy
- Age-related renal changes

**INTERPRETATION OF THE FINDINGS & FURTHER RECOMMENDATIONS**

Assuming normal clotting status, hepatic mass FNA cytology could be considered for further clarification, however curative surgical options are precluded.

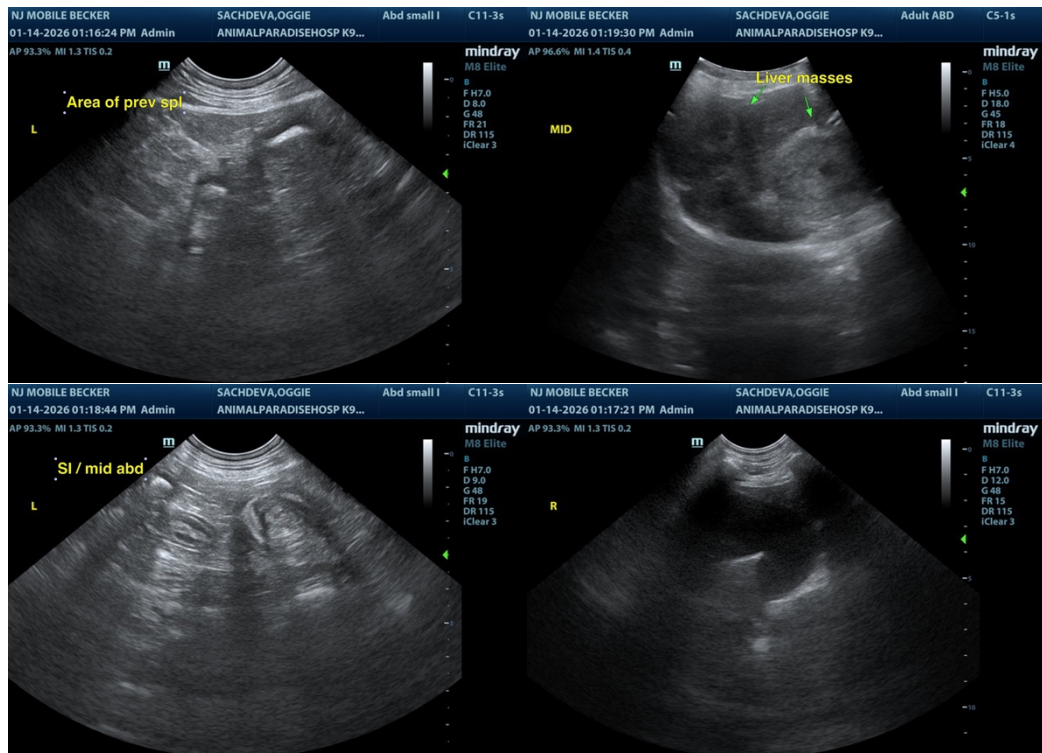



**PATIENT**

Oggie Sachdeva

**SPECIES**

Canine

**BREED**

Golden Retriever

**SEX**

Male Neutered

**AGE**

10y

**WEIGHT**

55.8 lbs

**INTERPRETED BY**

R. McKenzie Daniel,  
 DVM, DABVP  
 (Canine and Feline)

**IMAGING PERFORMED BY**

Kerri Becker

**HOSPITAL NAME**

Animal Paradise  
 Hospital

**REFERRING VET**

Dr. Elshafie

**INVOICE**

13075

**DATE**

1/14/26

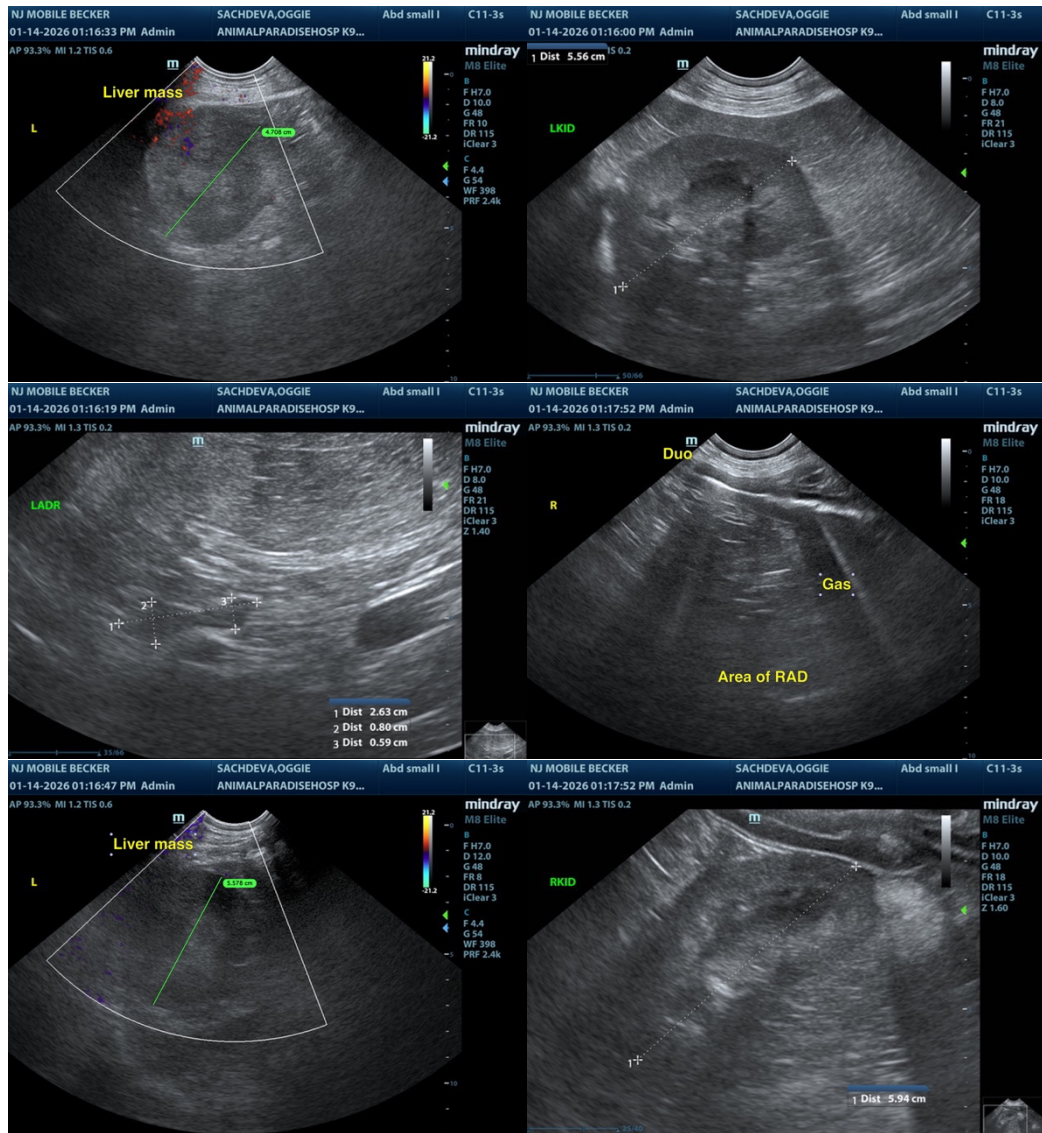

The information and recommendations provided are based on the images presented by the referring veterinarian/sonographer. No evaluation can be communicated regarding pathology that was not visible in the image/video clips provided.

Thank you for this referral. If the clinical or image interpretation does not parallel your findings or if I can be of any further assistance, please contact me.

R. McKenzie Daniel, DVM, DABVP (Canine / Feline Practice)

[info@sonopath.com](mailto:info@sonopath.com)



**PATIENT**

Oggie Sachdeva

**SPECIES**

Canine

**BREED**

Golden Retriever

**SEX**

Male Neutered

**AGE**

10y

**WEIGHT**

55.8 lbs

**INTERPRETED BY**

R. McKenzie Daniel,  
DVM, DABVP  
(Canine and Feline)

**IMAGING  
PERFORMED BY**

Kerri Becker

**HOSPITAL NAME**

Animal Paradise  
Hospital

**REFERRING VET**

Dr. Elshafie

**INVOICE**

13075

**DATE**

1/14/26