



PATIENT	PRESENTING CLINICAL SIGNS
Dulce Dunlop	re check u/s prev scan 1/6 Doing better , blood in stool one time
SPECIES	ULTRASONOGRAPHIC EXAMINATION OF THE ABDOMEN
Canine	Urinary System
BREED	The urinary bladder, trigone, cystourethral junction, and visible pelvic urethra to a depth of 4.0 cm exhibited normal thickness and tone. Anechoic urine was present in the lumen with no uroliths or sediment. The ureteral papillae were normal. The ureters were not visible which is normal. No evidence of inflammatory or neoplastic change were noted.
Cocker Spaniel	
SEX	The area of the aortic trifurcation was free of pathology.
Spayed Female	
AGE	Normal size and margination was present in the kidneys. A normal 1:3 cortex / medulla ratio and normal corticomedullary definition were maintained. The echogenicity of the cortex was similar to or slightly less than normal liver parenchyma while the medulla echogenicity was hypoechoic to the cortex with no evidence of pelvic dilation. The left kidney measured 5.0 cm in length. The right kidney measured 5.4 cm in length.
5	
WEIGHT	Adrenal Glands
28	The left adrenal gland was uniform in size and contour with a uniformly hypoechoic parenchyma. The left adrenal gland measured 0.47 cm width at the caudal pole.
INTERPRETED BY	The right adrenal gland was uniform in size and contour with a uniformly hypoechoic parenchyma. The right adrenal gland measured 0.56 cm width at the caudal pole.
R. McKenzie Daniel, DVM, DABVP	
IMAGING PERFORMED BY	Spleen
Jenn	The spleen exhibited a finely textured and homogenous parenchyma which was hyperechoic to the liver and renal cortical parenchyma. The capsule was smooth and regular without apparent expansion. The splenic vasculature at the hilus was normal in volume with no evidence of congestion or thrombosis. Acute to chronic inflammatory, neoplastic, or benign parenchyma changes were not noted.
HOSPITAL NAME	Liver & Gallbladder
Rockaway Animal Hospital	The liver was subjectively normal in size, structure, and contour. The liver parenchyma was uniform and hypoechoic to the spleen with a mild coarse echotexture. The hepatic and portal vasculature were normal in appearance without signs of congestion.
REFERRING VET	Gastrointestinal
Dr. Maniar	The gallbladder was non distended in size with mild gravity dependent nonorganized biliary sludge. The cystic duct and common bile ducts were normal without evidence of dilation.
INVOICE	
13145	
DATE	
01/14/26	The stomach presented intact wall layering with a normal wall layer ratio. The lumen of the stomach contained minor retained anechoic fluid with no signs of ileus, obstruction or foreign material.
	The small intestine presented intact wall layering with 1:3 muscularis/mucosa ratio. The lumen of the small intestine was empty with no signs of ileus, obstruction or foreign material.



PATIENT

Dulce Dunlop

The colon walls presented intact mildly thickened colon wall with mild thickened to echogenic submucosa. Semi formed to soft fecal matter was present in the colon lumen with lumen dilation. The descending colon wall measured 0.34 cm wall width.

SPECIES

Canine

Pancreas

The area of the pancreas was sonographically normal.

BREED

Cocker Spaniel

Free Abdomen

No overt lymphadenopathy or peritoneal effusion was present.

SEX

Spayed Female

- Normal gastrointestinal tract with mild retained gastric fluid.
- Subjective mild colitis pattern with semi formed to soft fecal matter.
- Normal area of the pancreas.
- Sonographically normal liver with mild nonorganized gallbladder debris (non-mucocele).

AGE

5

INTERPRETATION OF THE FINDINGS & FURTHER RECOMMENDATIONS

WEIGHT

28

Continued gastrointestinal support, which may include dietary trial, high colony count probiotic such as proviable, and empirical deworming despite fecal testing is recommended. A GI panel to include PLI, TLI, cobalamin, and folate +/- cortisol level to assess for non-structural or occult disease if recurrent gastrointestinal signs may be considered.

INTERPRETED BY

R. McKenzie Daniel,
DVM, DABVP

IMAGING PERFORMED BY

Jenn

HOSPITAL NAME

Rockaway Animal Hospital

REFERRING VET

Dr. Maniar

INVOICE

13145

DATE

01/14/26

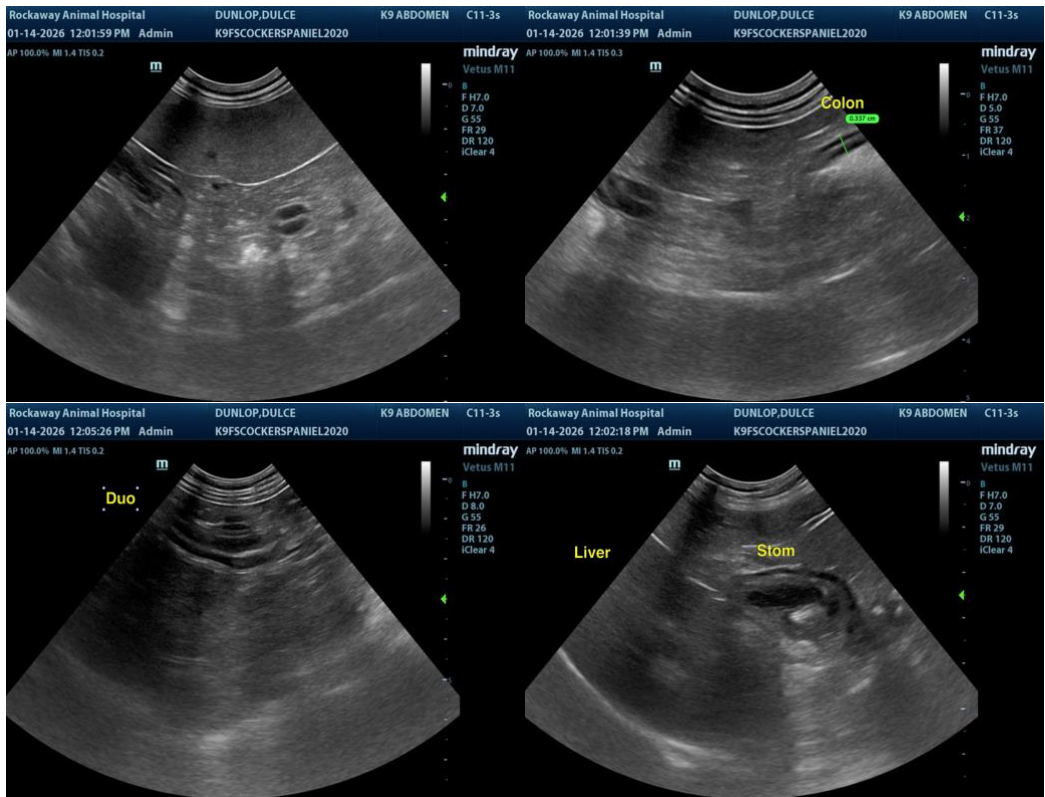



PATIENT

Dunlop Dulce

SPECIES

Canine

BREED

Cocker Spaniel

SEX

Spayed Female

AGE

5

WEIGHT

28

INTERPRETED BY

R. McKenzie Daniel,
DVM, DABVP

IMAGING PERFORMED BY

Jenn

HOSPITAL NAME

Rockaway Animal
Hospital

REFERRING VET

Dr. Maniar

INVOICE

13145

DATE

01/14/26

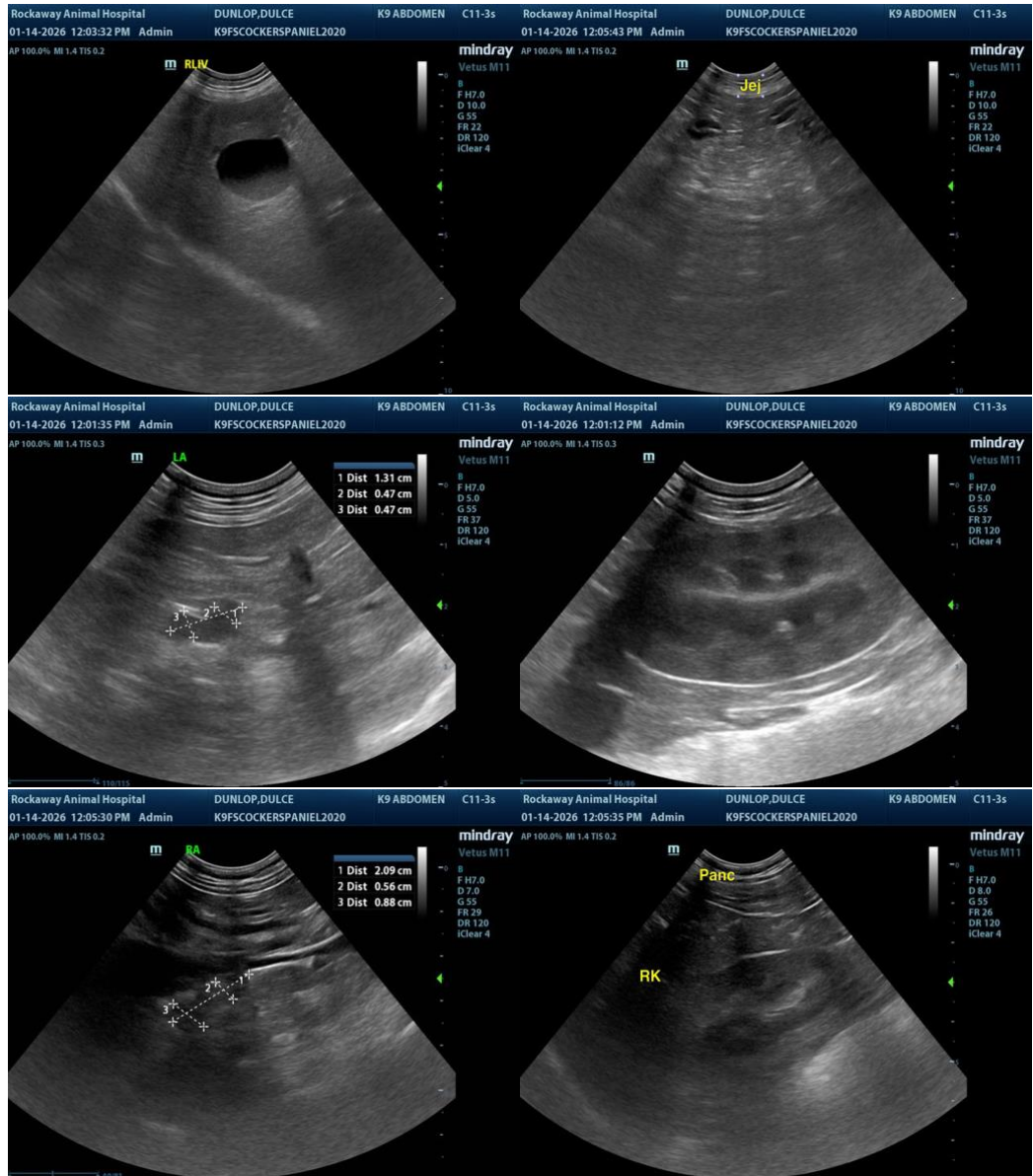

The information and recommendations provided are based on the images presented by the referring veterinarian/sonographer. No evaluation can be communicated regarding pathology that was not visible in the image/video clips provided.

Thank you for this referral. If the clinical or image interpretation does not parallel your findings or if I can be of any further assistance, please contact me.

R. McKenzie Daniel, DVM, DABVP (Canine / Feline Practice)

info@SonoPath.com