



PATIENT

Maebly Burnett

SPECIES

Feline

BREED

DSH

SEX

FS

AGE

13Y

WEIGHT

3.8kg

INTERPRETED BY

Dr. Mauro Caldas MV,
CBRV

IMAGING PERFORMED BY

Vet Assistant

HOSPITAL NAME

Oregon Veterinary
Dental Specialists

REFERRING VET

Dr. Donald Otten

INVOICE

75336

DATE

6-8-26

PRESENTING CLINICAL SIGNS

Patient diagnosed with SCC. Patient imaging today to consider surgical treatment. Thoracic radiographs were obtained with no evidence of metastatic disease.

COMPUTED TOMOGRAPHIC STUDY OF THE HEAD

Plain images provided for review.

COMPUTED TOMOGRAPHIC FINDINGS

A poorly delimited aggressive bone lesion is noted on the medio-rostral portion of the right mandibular body with lysis and proliferative reaction measuring at least 4,5 cm long.

The brain is unremarkable with no evidence of mass effect or hemorrhage.

The nasal cavities present without fluid or mass. No turbinate lysis is seen. The frontal sinuses present with air content on both sides.

The mandibular and retropharyngeal lymph nodes appear symmetric with normal size and shape.

The salivary glands appear normal.

COMPUTED TOMOGRAPHIC DIAGNOSIS

- Aggressive mass on the right mandibular body.

INTERPRETATION OF FINDINGS & FURTHER RECOMMENDATIONS

Primary infiltrative neoplasm like squamous cell carcinoma (already diagnosticated) is likely. Osteomyelitis is less likely. The use of venous contrast is indicated for better evaluation of soft tissue component limits. Pulmonary staging may be considered according to the histological findings and oncological evaluation.





PATIENT

Maebly Burnett

SPECIES

Feline

BREED

DSH

SEX

FS

AGE

13Y

WEIGHT

3.8kg

INTERPRETED BY

Dr. Mauro Caldas MV,
CBRV

IMAGING PERFORMED BY

Vet Assistant

HOSPITAL NAME

Oregon Veterinary
Dental Specialists

REFERRING VET

Dr. Donald Otten

INVOICE

75336

DATE

6-8-26

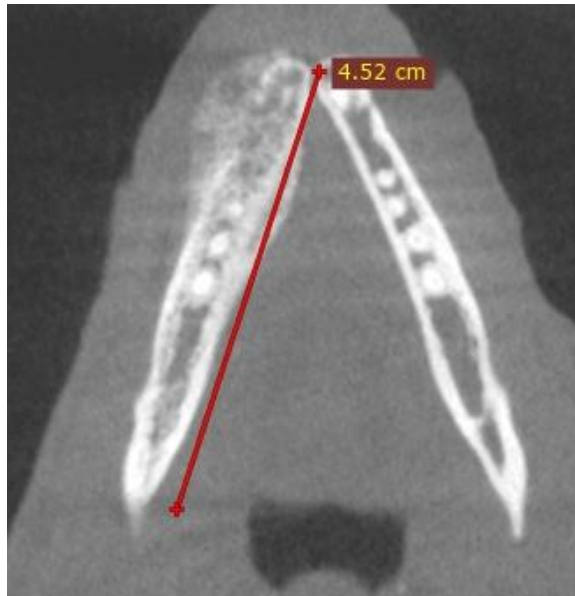
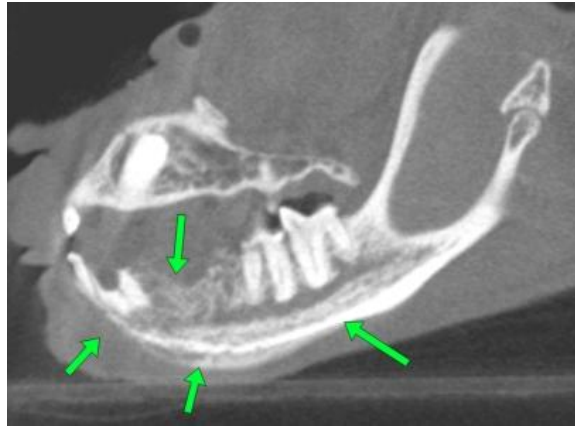

The information and recommendations provided are based on the images presented by the referring veterinarian. No evaluation can be communicated regarding pathology that was not visible in the image/video clips provided.

Thank you for this referral. If the clinical or image interpretation does not parallel your findings or if I can be of any further assistance please contact me.

Dr. Mauro Caldas MV, CBRV

info@sonopath.com