



PATIENT

Chato Michell

SPECIES

Canine

BREED

Pincher Mini

SEX

M

AGE

11

WEIGHT

8

INTERPRETED BY

Dr. Mauro Caldas MV,
CBRV

IMAGING PERFORMED BY

JD Veterinary Imaging
Center

HOSPITAL NAME

JD Animal Hospital

REFERRING VET

Dr Jose Rivera Torres

INVOICE

75335

DATE

6-8-26

PRESENTING CLINICAL SIGNS

Referred for thorax ct scan, after being dx with a left sided pulmonary mass (no evidence of mets according to xray interpretation).

COMPUTED TOMOGRAPHIC STUDY OF THORAX

Survey and post contrast CT images provided for review.

COMPUTED TOMOGRAPHIC FINDINGS

The lung parenchyma presents consolidation and a soft tissue attenuating mass with heterogeneous enhancement in the left caudal lobe measuring 5,7 x 4,7 x 5,1 cm in size (long x wide x tall). No other obvious nodules are seen. Atelectasis is noted in the caudal portion of the left cranial lobe.

Mild effusion is seen in the left pleural space.

The bronchial tree presents with moderate thickening in the left cranial lobe.

The bronchus-to-artery ratio is within normal limits.

The heart structures are within normal limits.

There is no evidence of a mass within the mediastinum.

Tracheobronchial lymph nodes are mildly enlarged and present heterogeneous enhancement measuring up to 0,8 cm wide.

Thoracic wall appears normal.

The thoracic spine is aligned. No vertebral lysis is seen, and no medullary compression is seen.

COMPUTED TOMOGRAPHIC DIAGNOSIS

- Left caudal lobe soft tissue mass.
- Mild pleural effusion.
- Mild tracheobronchial lymph node enlargement.
- No obvious pulmonary metastasis seen.

INTERPRETATION OF FINDINGS & FURTHER RECOMMENDATIONS

The pulmonary mass lesion is likely a primary neoplasm like bronchogenic carcinoma with secondary local lymphatic metastasis and mild pleural effusion. US guided FNA or biopsy can be considered.



PATIENT

Chato Michell

SPECIES

Canine

BREED

Pincher Mini

SEX

M

AGE

11

WEIGHT

8

INTERPRETED BY

Dr. Mauro Caldas MV,
CBRV

IMAGING PERFORMED BY

JD Veterinary Imaging
Center

HOSPITAL NAME

JD Animal Hospital

REFERRING VET

Dr Jose Rivera Torres

INVOICE

75335

DATE

6-8-26

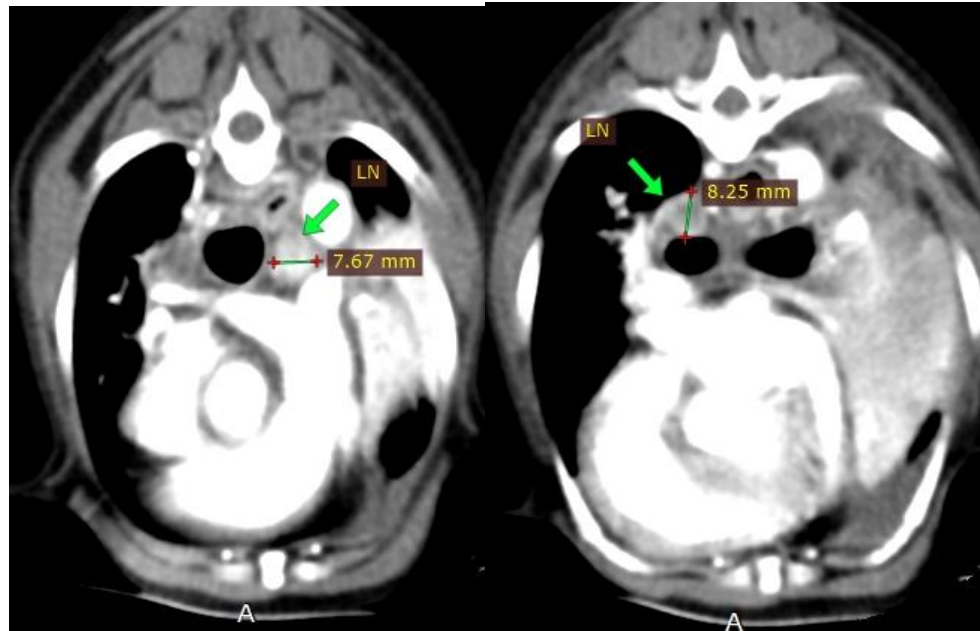
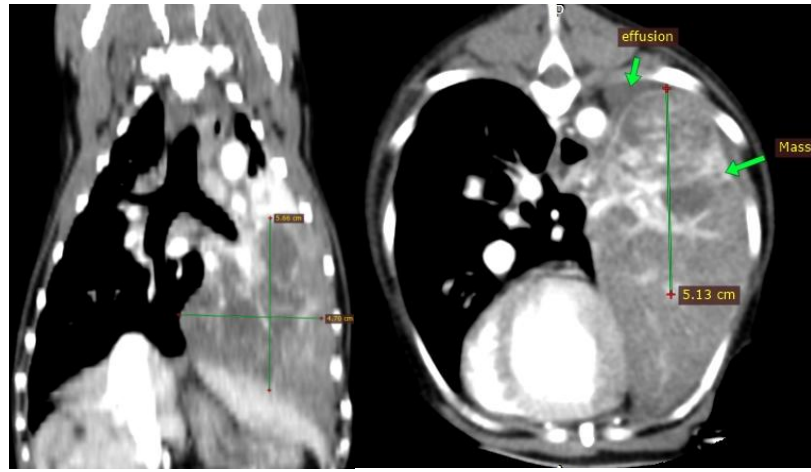

The information and recommendations provided are based on the images presented by the referring veterinarian. No evaluation can be communicated regarding pathology that was not visible in the image/video clips provided.

Thank you for this referral. If the clinical or image interpretation does not parallel your findings or if I can be of any further assistance please contact me.

Dr. Mauro Caldas MV, CBRV
info@sonopath.com