

PATIENT

Otto Ortiz

SPECIES

Canine

BREED

Standard Poodle

SEX

Male

AGE

7 Years

WEIGHT

42 lbs

INTERPRETED BY

Dr. Mauro Caldas MV,
CBRV

IMAGING PERFORMED BY

Alondra Aviles Lopez
VT

HOSPITAL NAME

Veterinary Imaging
Center

REFERRING VET

Dra. Martinez

INVOICE

16408

DATE

06/05/26

PRESENTING CLINICAL SIGNS

Otto presented for ascites, (3L removed on 5-19-2026) muscle wasting and weight loss. Ultrasound showed Liver and Spleen tumors. FNA Liver mass, hepatocellular proliferation. Current Tx B-12, Fiber, Denamarin and Provable

CBC: NEU: 14.03 CHEM: ALT: 154 BUN: 41 GLOB: 5.1.

COMPUTED TOMOGRAPHIC STUDY OF THE ABDOMEN

Survey and post contrast CT images provided for review

COMPUTED TOMOGRAPHIC FINDINGS

There is large content of peritoneal effusion. Liver is mildly enlarged in size with rounded margins, with presence of multiple hypovascular nodules on all lobes measuring between 0.8 and 3.4 cm wide. Gallbladder is full and no stones are seen. Spleen revealed normal size and at least three hypovascular nodules. Stomach and small Intestines appear normal. Feces with normal density and volume in the colon and rectum. The adrenal glands appear with normal size and shape. Both kidneys present with normal size and shape. Normal contrast excretion on both sides. Medial iliac lymph nodes are symmetrical, with normal size and shape. Urinary bladder revealed thin walls and no stones seen.

COMPUTED TOMOGRAPHIC DIAGNOSIS

- Enlarged and rounded shape liver with hypovascular hepatic nodules on all lobes.
- Splenic hypovascular nodules.
- Ascites.

INTERPRETATION OF FINDINGS & FURTHER RECOMMENDATIONS

The hepatic and splenic nodules with hypovascular aspect may suggest neoplasia / metastasis, i.e. hemangiosarcoma. The ascites is secondary, probably by portal hypertension. US guided FNA or biopsy is indicated, but in case of hemangiosarcoma, the bleeding is a concern.

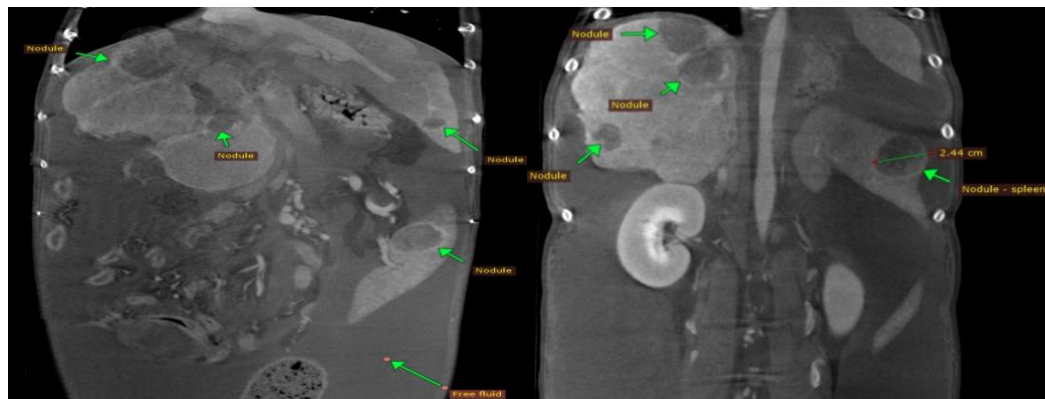



PATIENT

Otto Ortiz

SPECIES

Canine

BREED

Standard Poodle

SEX

Male

AGE

7 Years

WEIGHT

42 lbs

INTERPRETED BY

Dr. Mauro Caldas MV,
CBRV

IMAGING PERFORMED BY

Alondra Aviles Lopez
VT

HOSPITAL NAME

Veterinary Imaging
Center

REFERRING VET

Dra. Martinez

INVOICE

16408

DATE

06/05/26

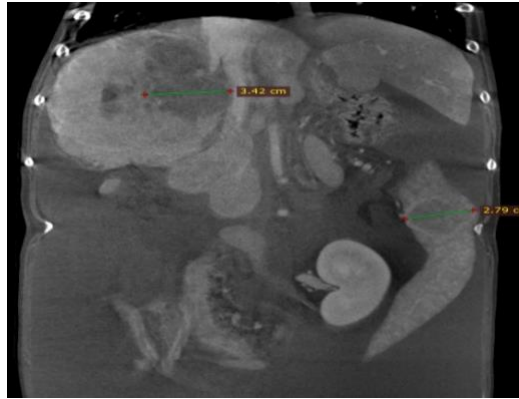

The information and recommendations provided are based on the images presented by the referring veterinarian. No evaluation can be communicated regarding pathology that was not visible in the image/video clips provided.

Thank you for this referral. If the clinical or image interpretation does not parallel your findings or if I can be of any further assistance please contact me.

Dr. Mauro Caldas MV, CBRV

info@sonopath.com