

PATIENT

Layla Smith

SPECIES

Canine

BREED

Golden Retriever

SEX

Female Spayed

AGE

10M

WEIGHT

22.1kg

INTERPRETED BY

Dr. Mauro Caldas MV,
CBRV

IMAGING PERFORMED BY

Emily Johnson

HOSPITAL NAME

Bluegrass Veterinary
Specialists

REFERRING VET

Olivia Stone

INVOICE

75296

DATE

6-3-26

PRESENTING CLINICAL SIGNS

pre-op x-rays. congenital deformities were noted as P started to age and growth plates started to fuse. Unknown full history, O is from rescue.

No overt lameness, but P will limp slightly and shift weight to left hind after extended exercise.

COMPUTED TOMOGRAPHIC STUDY OF THE CARPI

Survey CT images provided for review.

COMPUTED TOMOGRAPHIC FINDINGS

The right distal radius has moderate caudal and lateral curvature (carpal valgus). There is an obvious asymmetry on the physal lines of the ulna with partial closure on the right side.

Muscles are asymmetrical with mild lower volume on the right limb.

Elbow appears congruent. No degenerative joint disease seen.

COMPUTED TOMOGRAPHIC DIAGNOSIS

- Right radius curvus and carpal valgus, secondary to premature closure of the right ulnar physal line.

INTERPRETATION OF FINDINGS & FURTHER RECOMMENDATIONS

The premature closure of the right ulnar physal line is possibly caused by trauma. Ulnar osteotomy may be considered.

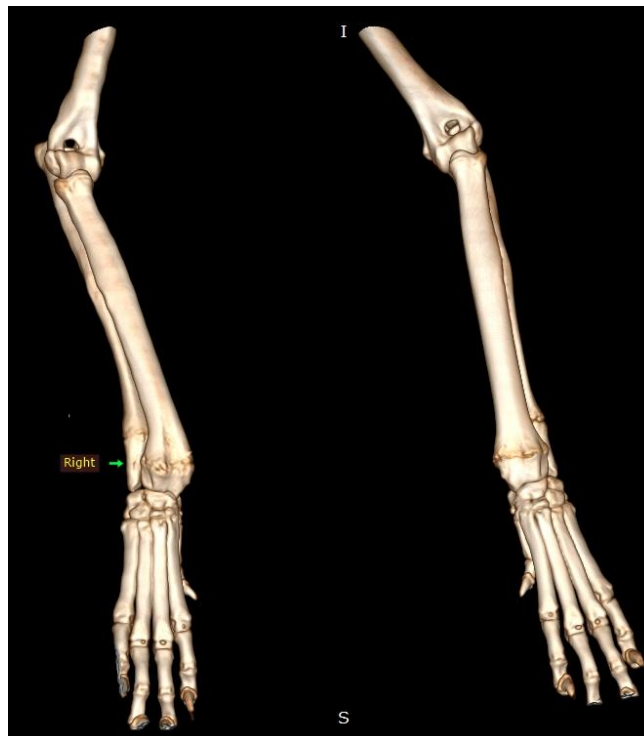



PATIENT

Layla Smith

SPECIES

Canine

BREED

Golden Retriever

SEX

Female Spayed

AGE

10M

WEIGHT

22.1kg

INTERPRETED BY

Dr. Mauro Caldas MV,
CBRV

IMAGING PERFORMED BY

Emily Johnson

HOSPITAL NAME

Bluegrass Veterinary
Specialists

REFERRING VET

Olivia Stone

INVOICE

75296

DATE

6-3-26

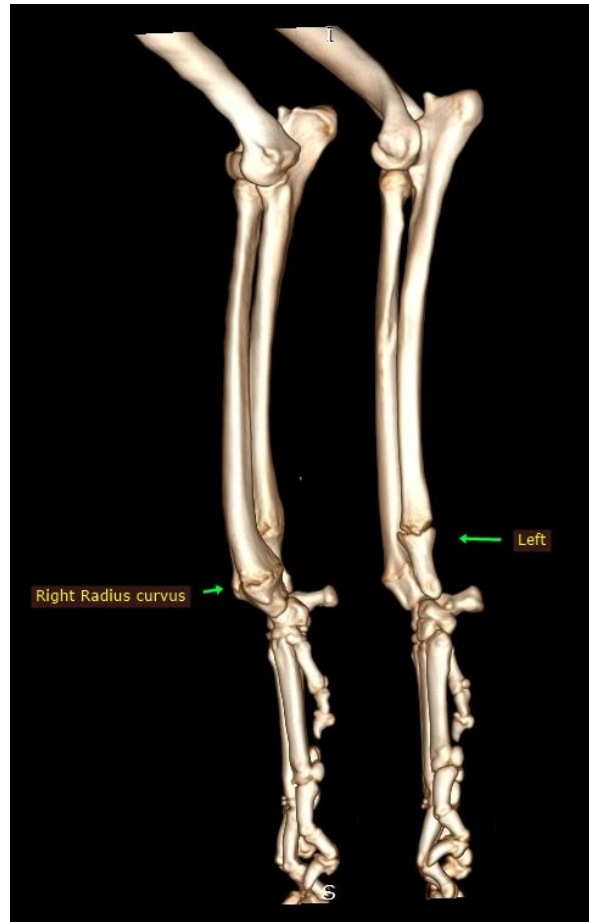



PATIENT

Layla Smith

SPECIES

Canine

BREED

Golden Retriever

SEX

Female Spayed

AGE

10M

WEIGHT

22.1kg

INTERPRETED BY

Dr. Mauro Caldas MV,
CBRV

IMAGING PERFORMED BY

Emily Johnson

HOSPITAL NAME

Bluegrass Veterinary
Specialists

REFERRING VET

Olivia Stone

INVOICE

75296

DATE

6-3-26

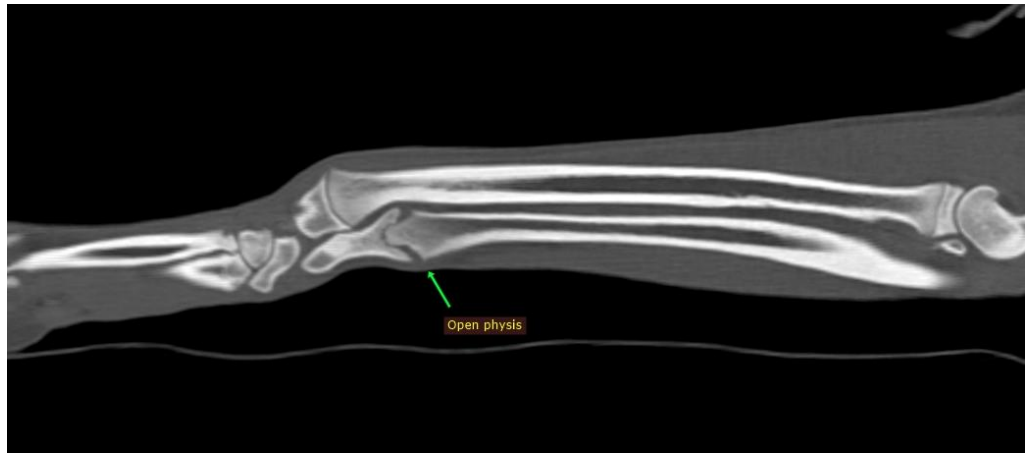

The information and recommendations provided are based on the images presented by the referring veterinarian. No evaluation can be communicated regarding pathology that was not visible in the image/video clips provided.

Thank you for this referral. If the clinical or image interpretation does not parallel your findings or if I can be of any further assistance please contact me.

Dr. Mauro Caldas MV, CBRV

info@sonopath.com