



PATIENT

Daphne Gaylor

SPECIES

Canine

BREED

Great Dane

SEX

Female Spayed

AGE

8Y, 8M

WEIGHT

54kg

INTERPRETED BY

Dr. Mauro Caldas MV,
CBRV

IMAGING PERFORMED BY

Josh K.

HOSPITAL NAME

CARE Surgery Center

REFERRING VET

Dr. Matthew Keats

INVOICE

75299

DATE

6-3-26

PRESENTING CLINICAL SIGNS

CT scan for surgical mapping (evaluate if there is any chest wall/rib involvement) + metastasis check.
Abnormal PE/Chem/CBC/UA Results: ALKP 273 U/L

COMPUTED TOMOGRAPHIC STUDY OF THORAX

Survey and post contrast CT images provided for review.

COMPUTED TOMOGRAPHIC FINDINGS

The cardiovascular structures including the pulmonary vasculature are within normal limits.

The bronchial tree presents with regular branching and tapers uniformly towards the periphery as expected. The bronchial walls are thin and smooth.

The bronchus-to-artery ratio is within normal limits.

The lung parenchyma presents the expected architecture and attenuation behavior. No nodules seen. Mediastinum without mass or enlarged lymph nodes.

No obvious effusion seen in the pleural space.

A soft tissue attenuated mass is seen within the thoracic wall between the cartilages of the left 8TH intercostal space with heterogeneous enhancement measuring 6,6 x 6,5 x size (long x wide x tall). No cartilage or rib bone lysis is seen but there appears to be an engaged 9TH rib cartilage.

The thoracic spine is aligned. No vertebral lysis seen. No medullary compression seen.

COMPUTED TOMOGRAPHIC DIAGNOSIS

- Left 8th intercostal space soft tissue mass.
- No pulmonary metastasis seen.

INTERPRETATION OF FINDINGS & FURTHER RECOMMENDATIONS

The intercostal mass lesion is likely a neoplasm like soft tissue sarcoma or a non-mineralized chondrosarcoma. US guided FNA or biopsy can be considered. The surgical approach appears to be feasible.



PATIENT

Daphne Gaylor

SPECIES

Canine

BREED

Great Dane

SEX

Female Spayed

AGE

8Y, 8M

WEIGHT

54kg

INTERPRETED BY

Dr. Mauro Caldas MV,
CBRV

IMAGING PERFORMED BY

Josh K.

HOSPITAL NAME

CARE Surgery Center

REFERRING VET

Dr. Matthew Keats

INVOICE

75299

DATE

6-3-26

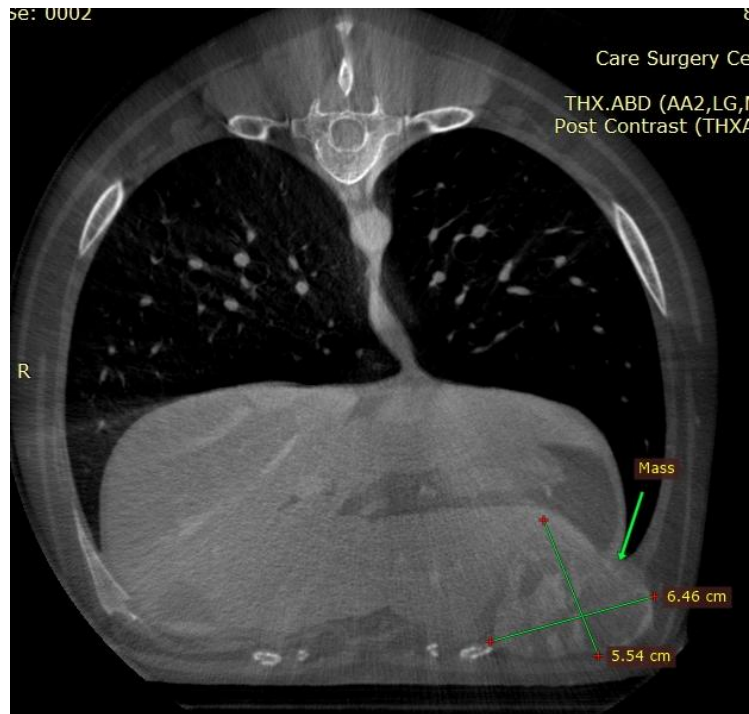



PATIENT

Daphne Gaylor

SPECIES

Canine

BREED

Great Dane

SEX

Female Spayed

AGE

8Y, 8M

WEIGHT

54kg

INTERPRETED BY

Dr. Mauro Caldas MV,
CBRV

IMAGING PERFORMED BY

Josh K.

HOSPITAL NAME

CARE Surgery Center

REFERRING VET

Dr. Matthew Keats

INVOICE

75299

DATE

6-3-26



The information and recommendations provided are based on the images presented by the referring veterinarian. No evaluation can be communicated regarding pathology that was not visible in the image/video clips provided.

Thank you for this referral. If the clinical or image interpretation does not parallel your findings or if I can be of any further assistance please contact me.

Dr. Mauro Caldas MV, CBRV
info@sonopath.com