

PATIENT

Bruno Blanco

SPECIES

Canine

BREED

Boston Terrier

SEX

Male

AGE

9Y

WEIGHT

34 lbs

INTERPRETED BY

Dr. Mauro Caldas
MV, CBRV

IMAGING PERFORMED BY

Amarylis Cala

HOSPITAL NAME

Miami Springs Animal
Hospital

REFERRING VET

Dr. Ruben Nasio

INVOICE

74951

DATE

05/12/2026

PRESENTING CLINICAL SIGNS

Bruno was presented yesterday due to nonspecific pain as reported by the family. The family reports that the patient experienced a seizure episode overnight and a second seizure event around midday today.

COMPUTED TOMOGRAPHIC STUDY OF THE HEAD

Plain and post-contrast images provided for review.

COMPUTED TOMOGRAPHIC FINDINGS

The brain presents a soft tissue attenuated mass with heterogenous enhancement and irregular margins on the right temporal region, suggesting extra-axial, right beside the pituitary gland measuring 2,3 x 1,9 x 1,2 cm size (long x wide x tall). Pituitary gland is 4,4 mm tall.

The right tympanic cavity presents with fluid content and without bulla wall lysis. The left side is air filled with no wall lysis seen.

Nasal cavity without fluid or mass. No turbinate lysis seen. Both frontal sinuses present with air content.

The dentition appears normal.

The mandibular and retropharyngeal lymph nodes are symmetric and with normal size and shape.

The salivary glands appear normal.

COMPUTED TOMOGRAPHIC DIAGNOSIS

- Brain: Base extra-axial mass on the temporal region.
- Right otitis media.

INTERPRETATION OF FINDINGS & FURTHER RECOMMENDATIONS

The brain mass is possibly a neoplasm like meningioma or round cell tumor and justifies the clinical signs. An MRI can give more information, but surgical approach may not be indicated.

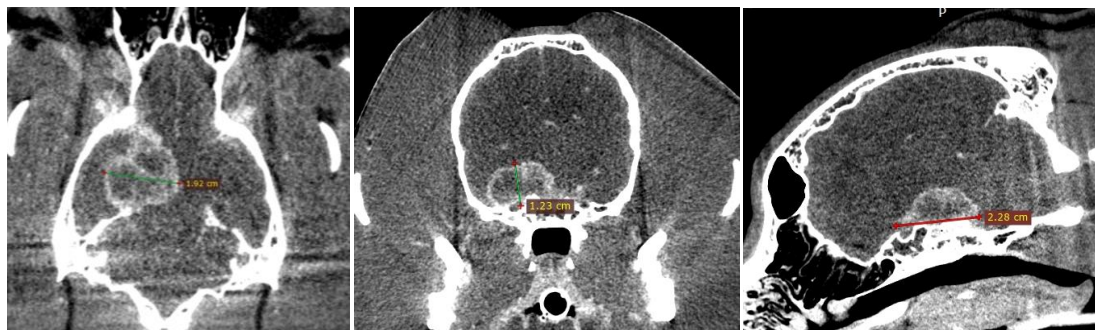



PATIENT

Bruno Blanco

SPECIES

Canine

BREED

Boston Terrier

SEX

Male

AGE

9Y

WEIGHT

34 lbs

INTERPRETED BY

Dr. Mauro Caldas
MV, CBRV

IMAGING PERFORMED BY

Amarylis Cala

HOSPITAL NAME

Miami Springs Animal
Hospital

REFERRING VET

Dr. Ruben Nasio

INVOICE

74951

DATE

05/12/2026

The information and recommendations provided are based on the images presented by the referring veterinarian. No evaluation can be communicated regarding pathology that was not visible in the image/video clips provided.

Thank you for this referral. If the clinical or image interpretation does not parallel your findings or if I can be of any further assistance please contact me.

Dr. Mauro Caldas MV, CBRV

info@sonopath.com