



PATIENT

Snooki Old Dog
Haven

SPECIES

Canine

BREED

Chihuahua Mix

SEX

FS

AGE

15

WEIGHT

10.4lbs

INTERPRETED BY

Dr. Leticia Utsch MV

IMAGING PERFORMED BY

Veterinary Technicians

HOSPITAL NAME

Northshore Veterinary
Hospital

REFERRING VET

Sophie Lee, DVM

INVOICE

75326

DATE

6-8-26

PRESENTING CLINICAL SIGNS

Presenting for eyelid mass removal and had a new gr II tricuspid regurgitant systolic murmur. Echo scheduled 7/14/26. We postponed the elective procedure.

Abnormal PE/Chem/CBC/UA Results: 4/3/26: monocytopenia, thrombocytosis, mild CK elevation (tough draw), USG 1.029 with hyaline casts

RADIOGRAPHIC STUDY OF THE THORAX

Radiographs of the thorax in three imaging planes are provided for review.

RADIOGRAPHIC FINDINGS

The lungs are normally insufflated and transparent.

The heart and pulmonary vasculature appear normal.

The trachea and principal bronchi have a normal diameter.

The mediastinum and pleural space also appear normal.

Intervertebral disc space collapse is present at T12-T13, T13-L1, L1-L2. There is a round mineral-opacity material in the vertebral foramen of T12-T13 and T13-L1. Ventral spondylosis in the thoracolumbar spine is noted.

RADIOGRAPHIC DIAGNOSIS

- The lungs appear normal. There is no evidence of metastatic disease;
- The heart also appears normal;
- Changes in the thoracolumbar spine are consistent with intervertebral disc disease.

INTERPRETATION OF FINDINGS & FURTHER RECOMMENDATIONS

The radiographs do not demonstrate evidence of metastatic disease. Cardiac silhouette size is within normal radiographic limits. It should be noted that radiography is relatively insensitive for the detection of early valvular disease, and the reported tricuspid regurgitant murmur may be present despite the absence of radiographic cardiac enlargement. Correlation with the scheduled echocardiographic examination is recommended for further assessment of cardiac structure and function prior to elective anesthesia. Incidental thoracolumbar degenerative changes consistent with intervertebral disc disease are also noted. Correlation with neurologic examination findings is recommended to determine whether these spinal changes are clinically relevant.



PATIENT

Snooki Old Dog
Haven

SPECIES

Canine

BREED

Chihuahua Mix

SEX

FS

AGE

15

WEIGHT

10.4lbs

INTERPRETED BY

Dr. Leticia Utsch MV

IMAGING PERFORMED BY

Veterinary Technicians

HOSPITAL NAME

Northshore Veterinary
Hospital

REFERRING VET

Sophie Lee, DVM

INVOICE

75326

DATE

6-8-26

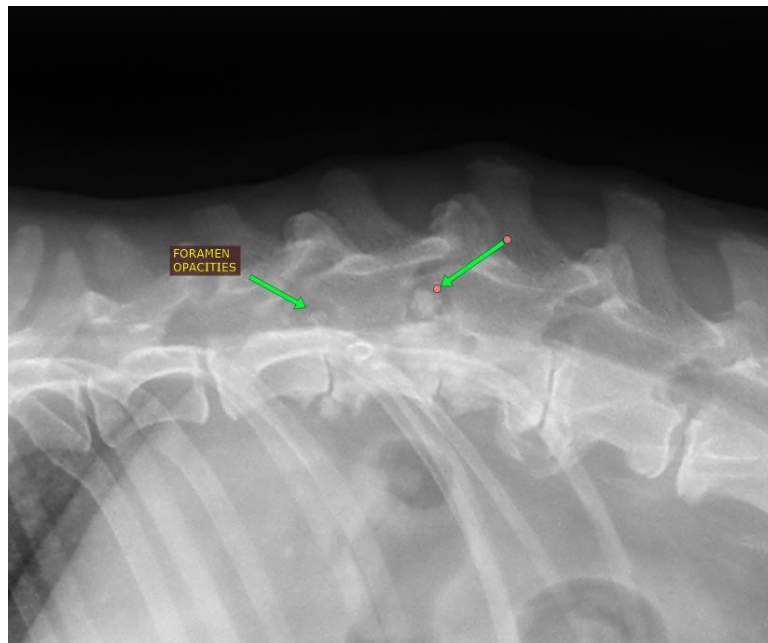
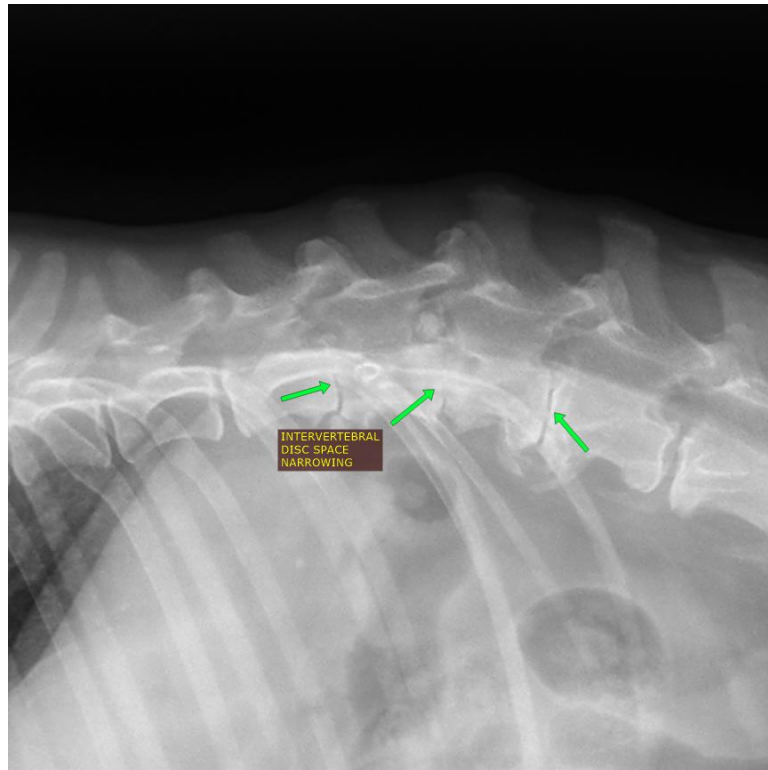

The information and recommendations provided are based on the images presented by the referring veterinarian. No evaluation can be communicated regarding pathology that was not visible in the image/video clips provided.



PATIENT

Snooki Old Dog
Haven

SPECIES

Canine

BREED

Chihuahua Mix

SEX

FS

AGE

15

WEIGHT

10.4lbs

INTERPRETED BY

Dr. Leticia Utsch MV

IMAGING PERFORMED BY

Veterinary Technicians

HOSPITAL NAME

Northshore Veterinary
Hospital

REFERRING VET

Sophie Lee, DVM

INVOICE

75326

DATE

6-8-26

Thank you for this referral. If the clinical or image interpretation does not parallel your findings or if I can be of any further assistance please contact me.

Dr. Leticia Utsch MV

info@sonopath.com