



PATIENT

Charlie Crespo

SPECIES

Canine

BREED

Labrador Retriever Mix

SEX

Female Spayed

AGE

9Y

WEIGHT

64lbs

INTERPRETED BY

Dr. Leticia Utsch MV

IMAGING PERFORMED BY

Dr. Abina Glennon

HOSPITAL NAME

New Bridge Veterinary Practice

REFERRING VET

Dr. Abina Glennon

INVOICE

75208

DATE

5-28-26

PRESENTING CLINICAL SIGNS

Limping left hind

RADIOGRAPHIC STUDY OF THE PELVIS

Radiographs of the pelvis in one imaging plane are provided for review.

RADIOGRAPHIC FINDINGS

The hip joints are mildly incongruent.

The femoral heads are mildly remodeled and there is mild sclerosis in the acetabulum, bilaterally.

The patellae are laterally displaced due to positioning, and the stifle joints are unremarkable in the view provided.

The soft tissues are unremarkable.

RADIOGRAPHIC DIAGNOSIS

- Mild degenerative joint disease of the hips, secondary to hip dysplasia.

INTERPRETATION OF FINDINGS & FURTHER RECOMMENDATIONS

Mild-to-moderate hip dysplasia is present. Although this finding may contribute to chronic stiffness, decreased activity, or discomfort, hip dysplasia does not typically result in acute or pronounced unilateral hindlimb lameness. Therefore, the reported left hindlimb limping is likely attributable to another orthopedic condition – cranial cruciate ligament injury is a common cause. Correlation with orthopedic examination findings is recommended. Consider left stifle focused radiographs as clinically indicated. Conservative management of hip dysplasia, including weight management, controlled exercise, rehabilitation therapy, and analgesic therapy as clinically indicated, may also be considered.

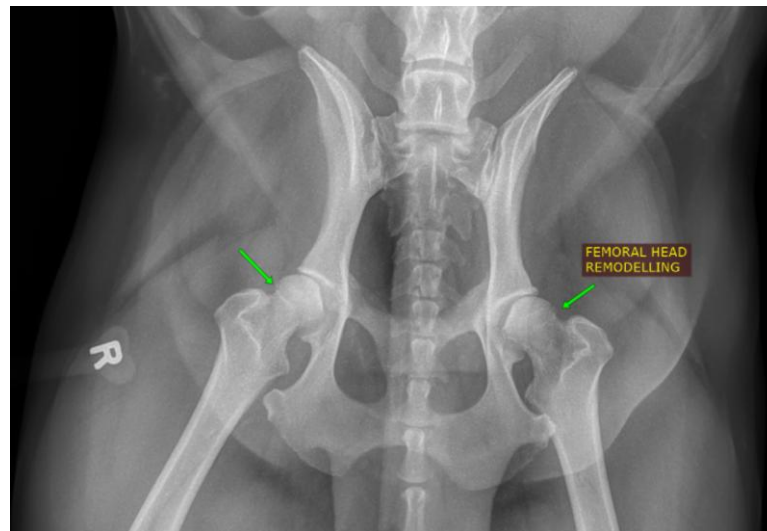



PATIENT

Charlie Crespo

SPECIES

Canine

BREED

Labrador Retriever Mix

SEX

Female Spayed

AGE

9Y

WEIGHT

64lbs

INTERPRETED BY

Dr. Leticia Utsch MV

IMAGING PERFORMED BY

Dr. Abina Glennon

HOSPITAL NAME

New Bridge Veterinary
Practice

REFERRING VET

Dr. Abina Glennon

INVOICE

75208

DATE

5-28-26

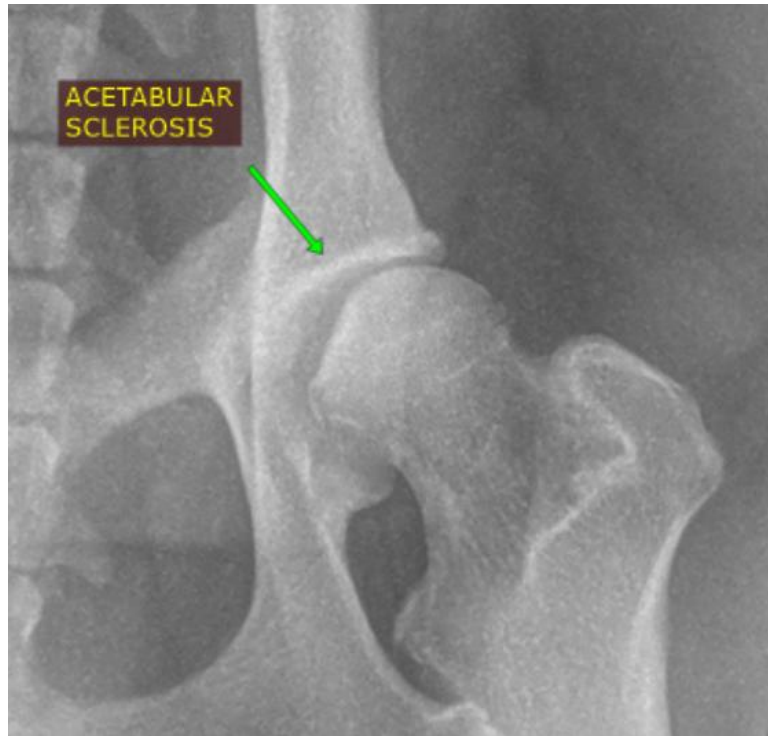

The information and recommendations provided are based on the images presented by the referring veterinarian. No evaluation can be communicated regarding pathology that was not visible in the image/video clips provided.

Thank you for this referral. If the clinical or image interpretation does not parallel your findings or if I can be of any further assistance please contact me.

Dr. Leticia Utsch MV
info@sonopath.com