

**PATIENT**

Kai Barash Hocking

**SPECIES**

Feline

**BREED**

Domestic Shorthair

**SEX**

Neutered male

**AGE**

7 years

**WEIGHT**

8.5 lbs

**INTERPRETED BY**

Dr. Lawrence McGill,  
 DVM,Ph.D.,Diplomate,  
 ACVP

**IMAGING PERFORMED BY**

Kerri Becker

**HOSPITAL NAME**

Animal Care Center of  
 Flanders

**REFERRING VET**

Dr. Casulli

**INVOICE**

73438

**DATE**

3/16/26

**PRESENTING CLINICAL SIGNS**

- FNA of cranial abdominal mass
- Abnormal PE/Chem/CBC/UA Results: Mild decr. hemoglob SDMA-17 CA-8.1 alb-7.2 TP-5.7 tbili-0.6 upc0.2 usg-1.041

**CYTOLOGY SUBMISSION**

An FNA of the abdominal mass was submitted

**OBSERVATIONS**

Abdominal mass: Submitted are 3 very good videos of minimal collections of cells from the abdominal mass in Kai. There is a background of RBCs with scattered nucleated cells. There are neutrophils with scattered macrophages with a foamy cytoplasm. Rare lymphocytes are identified. One of the slides consists of apparent gastric contents---amorphous debris. No bacteria are identified.

**INTERPRETATION OF FINDINGS & FURTHER RECOMMENDATIONS**

Abdominal mass - Hemorrhagic collection with pyogranulomatous inflammation.

**COMMENTS**

There is no suggestion of neoplasia in this collection. There is prominent inflammation. The inflammation may be due to bacterial infection or possible FIP. FIP is at the top of my differential list. Further evaluation for coronavirus infection is encouraged. Treatment for inflammation may be beneficial. A guarded prognosis is warranted until the underlying cause can be identified.

**CYTOLOGY IMAGE**

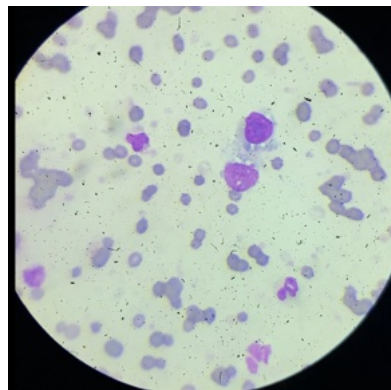

Image shows a background of RBCs with scattered neutrophils and macrophages in the sample collected from Kai. This is a representative field where cells are located.

**The information and recommendations provided are based on the images presented by the referring veterinarian/sonographer. No evaluation can be communicated regarding pathology that was not visible in the image/video clips provided.**

Thank you for this referral. If the clinical or image interpretation does not parallel your findings or if I can be of any further assistance please contact me.

**L.D. McGill**, DVM, Ph.D., DACVP  
 8288 Top of the World Dr. Cottonwood Heights, UT 84121  
 Cell: 801-865-1220 [Ldmcgill.vetpath@gmail.com](mailto:Ldmcgill.vetpath@gmail.com)