

PATIENT

Chester Pearl

SPECIES

Canine

BREED

Fox Terrier

SEX

Neutered male

AGE

13 years

WEIGHT

23.7 lbs

INTERPRETED BY

Dr. Lawrence McGill,
DVM,Ph.D.,Diplomate,
ACVP

**IMAGING
PERFORMED BY**

Meghan Morse, LVT,
CVT

HOSPITAL NAME

New Bridge VH

REFERRING VET

Dr. Glennon

INVOICE

69831

DATE

1/5/26

PRESENTING CLINICAL SIGNS

History: Presented for AUS for generalized lymphadenopathy. Wt loss. R/O lymphoma. FNA performed of Submandibular LN by RDVM for cytology. No ultrasound guided aspirates performed at time of ultrasound. 2 slides provided for review.

CYTOLOGY SUBMISSION

FNA of the lymph nodes were submitted

OBSERVATIONS

Lymph node: Submitted are 2 very good videos of smudge cells collected from the lymph node in Chester. The majority of the collected material consists of nuclear streaming and smudging of the cells present. There are scattered nucleated cells throughout the collection but they are inadequate to interpret. Some of the other cells are behind the smudged nuclear debris and thus uninterpretable.

INTERPRETATION OF FINDINGS & FURTHER RECOMMENDATIONS

Lymph node - Marked artifact change of the cells collected from the lymph node.

COMMENTS

The cellularity includes large quantities of smudged nuclear debris and altered nuclear debris with minimal preserved nucleated or cellular collections. There appear to be some lymphoid cells in the background but there could be other cells present as well. We are unable to identify any specific cellularity due to the artifactual change. A repeat collection with the goal of appropriate smearing is encouraged. Malignancy or infection cannot be confirmed with this collection. A guarded prognosis is warranted since there is definitely some type of lymphadenopathy in Chester.

CYTOLOGY IMAGE

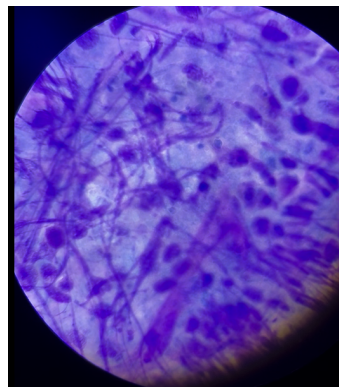

This is one of the better images of cells collected from the lymph node in Chester. The majority of the collection consists of nuclear streaming and smudging of cells with scattered round cells in the background.

The information and recommendations provided are based on the images presented by the referring veterinarian/sonographer. No evaluation can be communicated regarding pathology

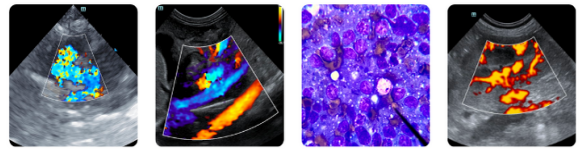

PATIENT

Chester Pearl

SPECIES

Canine

BREED

Fox Terrier

SEX

Neutered male

AGE

13 years

WEIGHT

23.7 lbs

INTERPRETED BY

Dr. Lawrence McGill,
DVM,Ph.D.,Diplomate,
ACVP

**IMAGING
PERFORMED BY**

Meghan Morse, LVT,
CVT

HOSPITAL NAME

New Bridge VH

REFERRING VET

Dr. Glennon

INVOICE

69831

DATE

1/5/26

that was not visible in the image/video clips provided.

Thank you for this referral. If the clinical or image interpretation does not parallel your findings or if I can be of any further assistance please contact me.

L.D. McGill, DVM, Ph.D., DACVP

8288 Top of the World Dr. Cottonwood Heights, UT 84121

Cell: 801-865-1220 Ldmcgill.vetpath@gmail.com