



PATIENT

Dr. Claw Pelletier

SPECIES

Feline

BREED

Domestic Shorthair

SEX

Neutered male

AGE

12 years

WEIGHT

9 lbs

INTERPRETED BY

Dr. Lawrence McGill,
DVM, Ph.D., Diplomate,
ACVP

IMAGING PERFORMED BY

Karen Ebersole DVM,
DABVP (canine &
feline)

HOSPITAL NAME

Scanvet

REFERRING VET

Dr. Cohen

INVOICE

78791

DATE

6/17/26

PRESENTING CLINICAL SIGNS

History: FNA of SI mural mass. Chronic vomiting which has progressed to lethargy, hyporexia and significant weight loss. Has lost 4lb since Feb. of this year.

Abnormal PE/Chem/CBC/UA Results: PE: BCS 3/9, w/muscle wasting. BUN 45, Creat 2.1, K 3.1, fPL 13 H. AUS: SI mural mass w/complete loss of layering, adjacent mesenteric inflammation and lymphadenopathy. Pancreatitis - suspect secondary. Aging changes in kidneys.

CYTOLOGY SUBMISSION

FNA of the intestinal mass was submitted.

OBSERVATIONS

Intestinal mass: Submitted are 7 excellent videos of moderate to excellent collections of cells from the intestinal mass in Dr. Claw. The cellularity is mixed. Many of the fields include increased numbers of neutrophils with scattered eosinophils and macrophages. Other fields include large numbers of lymphoid cells with most of the cells being small mature lymphocytes. There are rare reactive lymphocytes in the collection. Malignant characteristics are not confirmed but not ruled out. Many of the fields appear to be pyogranulomatous.

INTERPRETATION OF FINDINGS & FURTHER RECOMMENDATIONS

Intestinal mass - Pyogranulomatous inflammation with increased numbers of small lymphocytes.

COMMENTS

The cellularity in this collection is confusing in that there is an inflammatory component and there are large numbers of small mature lymphocytes. This could be FIP with a marked lymphoid response or it could be a small cell lymphoma with secondary inflammation. The eosinophils that are scattered throughout suggest more concern about the possibility of a lymphoma. A follow-up biopsy will likely be required to confirm the diagnosis but there is a chance of treating for FIP to see if there is a positive response. The cellularity does not support a high-grade lymphoma. If it is lymphoma, then it is a small cell, probably chronic lymphoma. A guarded to unfavorable prognosis is warranted until we have response to treatment or can confirm the mass by follow-up biopsy.

CYTOLOGY IMAGE

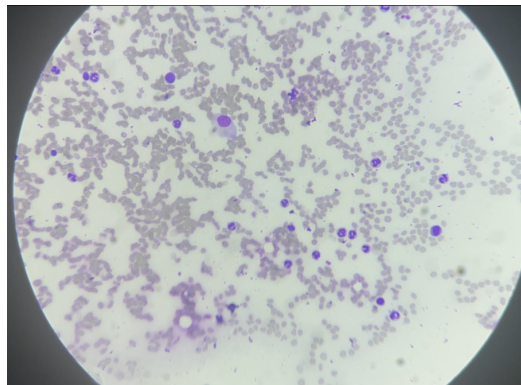

This is an image of cells collected from one of the fields of cells collected from the intestinal mass in Dr. Claw.



PATIENT

Dr. Claw Pelletier

SPECIES

Feline

BREED

Domestic Shorthair

SEX

Neutered male

AGE

12 years

WEIGHT

9 lbs

INTERPRETED BY

Dr. Lawrence McGill,
DVM, Ph.D., Diplomate,
ACVP

IMAGING PERFORMED BY

Karen Ebersole DVM,
DABVP (canine &
feline)

HOSPITAL NAME

Scanvet

REFERRING VET

Dr. Cohen

INVOICE

78791

DATE

6/17/26

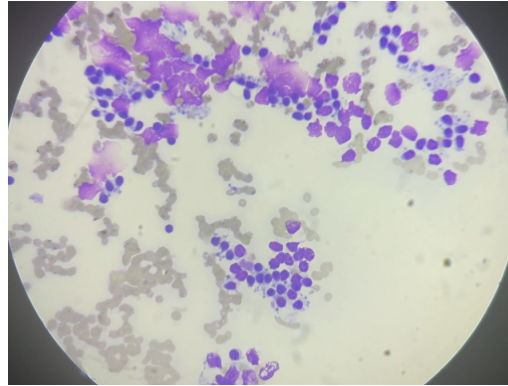

This is an image demonstrating large numbers of lymphocytes collected from the intestinal mass in Dr. Claw. They are almost all small lymphocytes.

The information and recommendations provided are based on the images presented by the referring veterinarian/sonographer. No evaluation can be communicated regarding pathology that was not visible in the image/video clips provided.

Thank you for this referral. If the clinical or image interpretation does not parallel your findings or if I can be of any further assistance please contact me.

L.D. McGill, DVM, Ph.D., DACVP

info@sonopath.com