



## PATIENT

Miming Gurgur

## SPECIES

Feline

## BREED

Domestic Longhair

## SEX

Female

## AGE

9

## WEIGHT

4.9

## INTERPRETED BY

Dr. Lawrence McGill,  
DVM,Ph.D.,Diplomate,  
ACVP

## IMAGING PERFORMED BY

Dr. Khaled Ashour

## HOSPITAL NAME

The Pet Vet (Dubai)

## REFERRING VET

Dr. Khaled Ashour

## INVOICE

74214

## DATE

4/5/26

## PRESENTING CLINICAL SIGNS

There are three immovable lumps located beneath the skin on the back.

## CYTOLOGY SUBMISSION

Subcutaneous mass.

## OBSERVATIONS

Submitted are thirteen excellent images and one excellent video of cells collected from the subcutaneous mass on Miming. There is excellent cellularity throughout the collection. The cells are aggregated in irregular patterns with slightly irregular nuclei and prominent anisocytosis. They are not showing characteristics of basaloid cells. Some of the cells have tails and other cells have foamy cytoplasm with scattered neutrophils. This collection is of concern with the potential of some type of soft tissue proliferation or sarcoma.

## INTERPRETATION OF FINDINGS & FURTHER RECOMMENDATIONS

Packets of cells suggesting a possible soft tissue sarcoma with secondary inflammation (see comments).

## COMMENTS

The cellularity in this collection supports an inflammatory process and some of the cells suggest the possibility of soft tissue sarcoma. I wonder about the possibility of an injection site sarcoma particularly if there have been vaccines injected at this location. Further evaluation to rule that potential out is encouraged. This will require a follow-up biopsy of one of these tissue masses to identify the underlying process. There are recommendations from the feline practitioners Association that injections are not introduced in this area. This is due to the fact that if there is a sarcoma in the region, it can become very invasive and difficult to remove. A guarded prognosis is warranted until follow-up biopsies can be undertaken and this cellularity confirmed as to whether it is neoplastic or inflammatory alone.

## CYTOLOGY IMAGE

Below is an image of cells collected from the mass on Miming. note the aggregation of the cells and irregularity of the cells with scattered inflammatory cells associated.



## PATIENT

Miming Gurgur

## SPECIES

Feline

## BREED

Domestic Longhair

## SEX

Female

## AGE

9

## WEIGHT

4.9

## INTERPRETED BY

Dr. Lawrence McGill,  
DVM, Ph.D., Diplomate,  
ACVP

## IMAGING PERFORMED BY

Dr. Khaled Ashour

## HOSPITAL NAME

The Pet Vet (Dubai)

## REFERRING VET

Dr. Khaled Ashour

## INVOICE

74214

## DATE

4/5/26

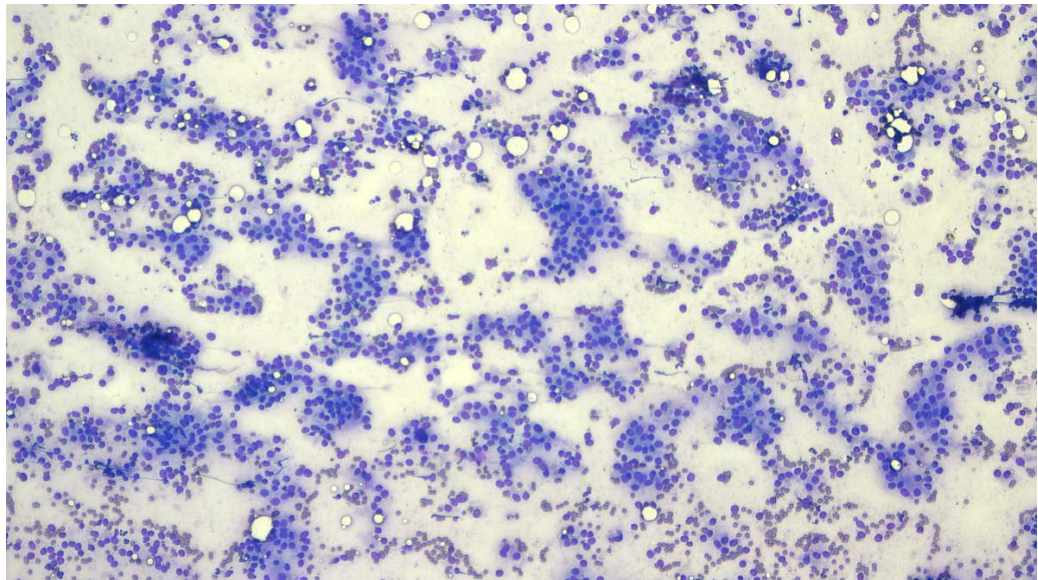

Below is a close-up image of the cells demonstrating the irregularity of the cytoplasm and mild anisokaryosis with mild inflammation from the mass collected on Miming

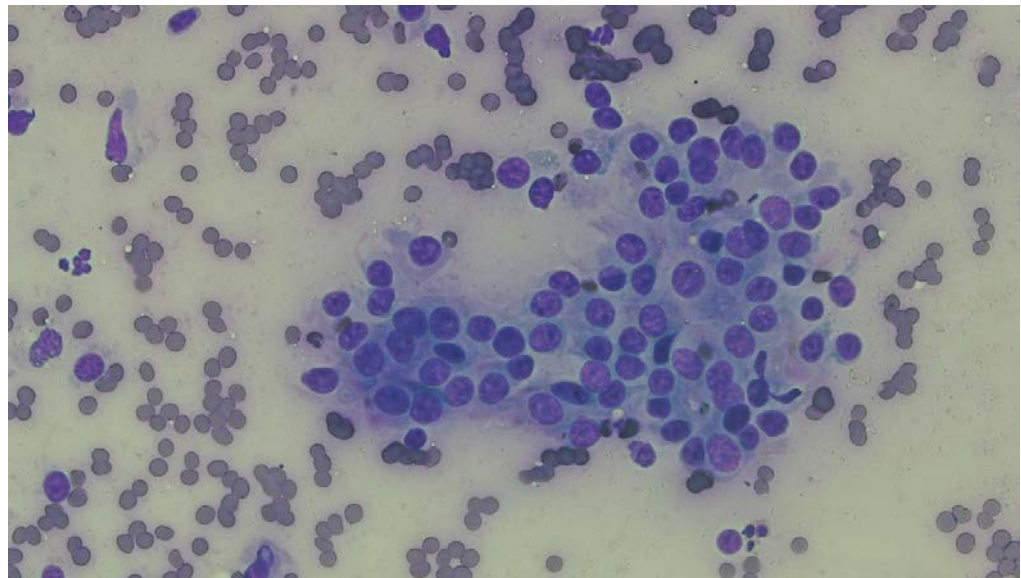

The information and recommendations provided are based on the images presented by the referring veterinarian/sonographer. No evaluation can be communicated regarding pathology that was not visible in the image/video clips provided.

Thank you for this referral. If the clinical or image interpretation does not parallel your findings or if I can be of any further assistance please contact me.

**L.D. McGill, DVM, Ph.D., DACVP** [Ldmcgill.vetpath@gmail.com](mailto:Ldmcgill.vetpath@gmail.com)