

## PATIENT

Quinn Andre of  
Ancestral Acres  
Howard

## SPECIES

Feline

## BREED

Birman

## SEX

Neutered male

## AGE

7 years

## WEIGHT

10.8 lbs

## INTERPRETED BY

Dr. Lawrence McGill,  
DVM,Ph.D.,Diplomate,  
ACVP

## IMAGING PERFORMED BY

Erin LVT

## HOSPITAL NAME

Rotterdam VH

## REFERRING VET

Dr Anna St Sir

## INVOICE

73794

## DATE

3/23/26

## PRESENTING CLINICAL SIGNS

- Hx of chronic UTIs
- abd. U/S showed kidney changes - poor cortico-medullary differentiation. Small stone in right kidney.
- U/S guided FNA of kidneys taken for pathology review

## CYTOLOGY SUBMISSION

FNA of the kidneys were submitted

## OBSERVATIONS

Kidney: Submitted are 6 excellent images of minimal to moderate collections of cells from the kidney in Quinn. The cellularity consists of irregular aggregates of epithelial cells that have granulated to vacuolated cytoplasm. These cells are likely epithelial cells from the kidney. There are scattered other tissue cells but they are minimal in number with a background of red blood cells. Malignant characteristics are not identified.

## INTERPRETATION OF FINDINGS & FURTHER RECOMMENDATIONS

Kidney - Aggregates of epithelial cells and tissue cells with no suggestion of neoplasia.

## COMMENTS

The cellularity in this collection includes apparent tubular epithelial cells and some scattered tissue cells. There is no suggestion of malignancy or inflammation. There certainly is no suggestion of lymphoma. There are no pathologic changes in this collection. The type of cellularity could be secondary to many different conditions including the possibility of pyelonephritis. If problems continue, then a follow-up renal biopsy may be necessary to confirm the underlying process. Guarded prognosis is warranted since there is no specific cellular change in the collection. There certainly is no suggestion of neoplasia or infection in this collection.

## CYTOLOGY IMAGE

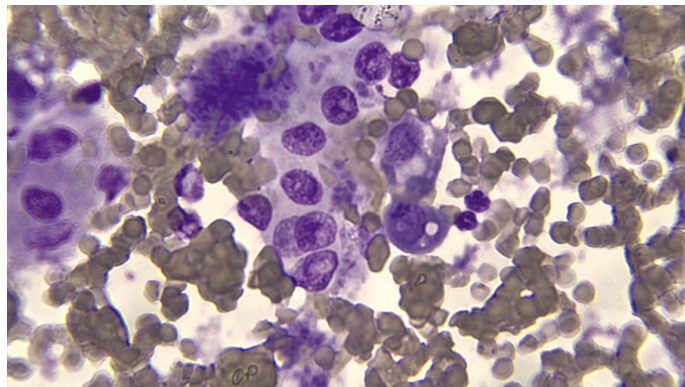

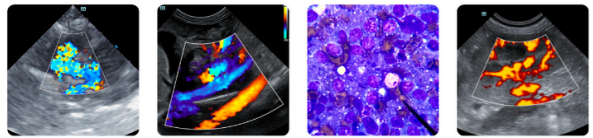

## PATIENT

Quinn Andre of  
Ancestral Acres  
Howard

## SPECIES

Feline

## BREED

Birman

## SEX

Neutered male

## AGE

7 years

## WEIGHT

10.8 lbs

## INTERPRETED BY

Dr. Lawrence McGill,  
DVM, Ph.D., Diplomate,  
ACVP

## IMAGING PERFORMED BY

Erin LVT

## HOSPITAL NAME

Rotterdam VH

## REFERRING VET

Dr Anna St Sir

## INVOICE

73794

## DATE

3/23/26

This is an image of some of the tissue cells collected from the kidney in Quinn. There is no suggestion of neoplasia in this collection.

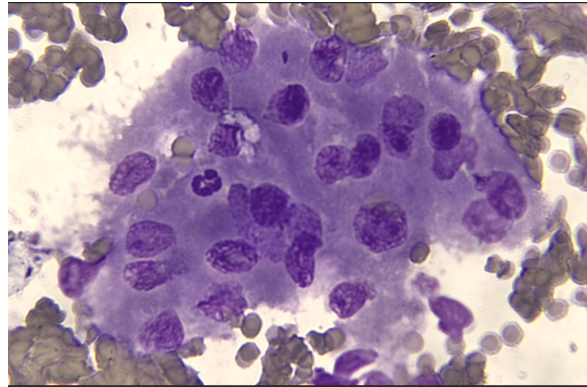

This is an image of apparent tubular cells collected from the kidney in Quinn. There is a neutrophil associated with these cells.

**The information and recommendations provided are based on the images presented by the referring veterinarian/sonographer. No evaluation can be communicated regarding pathology that was not visible in the image/video clips provided.**

Thank you for this referral. If the clinical or image interpretation does not parallel your findings or if I can be of any further assistance please contact me.

**L.D. McGill**, DVM, Ph.D., DACVP

8288 Top of the World Dr. Cottonwood Heights, UT 84121

Cell: 801-865-1220 [Ldmcgill.vetpath@gmail.com](mailto:Ldmcgill.vetpath@gmail.com)