



PATIENT

Snoop Sticht

SPECIES

Canine

BREED

Mix

SEX

Neutered male

AGE

13 years

WEIGHT

32.8 lbs

INTERPRETED BY

Dr. Lawrence McGill,
DVM,Ph.D.,Diplomate,
ACVP

IMAGING PERFORMED BY

Christine

HOSPITAL NAME

Rotterdam VH

REFERRING VET

Dr. Anna St Sir

INVOICE

73430

DATE

3/11/26

PRESENTING CLINICAL SIGNS

- Large 45mm x 23mm mass on back. Has been growing per owner.

CYTOLOGY SUBMISSION

FNA of the dermal mass was submitted

OBSERVATIONS

Dermal mass: Submitted are 3 excellent videos and 8 very good images of cells collected from the dermal mass on Snoop. The cellularity is mixed with minimal inflammation. Some of the cells appear to be elongated and others are aggregated with vacuolated cytoplasm. The cellularity is not markedly aggressive with respect to nuclear change. The cells are proliferative and demonstrate a benign proliferative process. Some of the cells are elongated and others are aggregated. There is a red blood cell background in these images and videos.

INTERPRETATION OF FINDINGS & FURTHER RECOMMENDATIONS

Dermal mass - Proliferative process with some areas suggesting soft tissue sarcoma and other areas suggesting the possibility of sebaceous gland proliferation.

COMMENTS

There are changes in this collection that support a proliferative process of sebaceous gland elements and other changes that suggest an underlying soft tissue sarcoma including the potential of a liposarcoma. After evaluating these cells, excision of the mass is encouraged to identify the underlying process. It does not have an appearance of being very aggressive at this site but excision and biopsy will be required to confirm the process. A guarded prognosis is warranted until the mass can be confirmed. If this mass can be completely excised, a favorable prognosis will be expected.

CYTOLOGY IMAGE

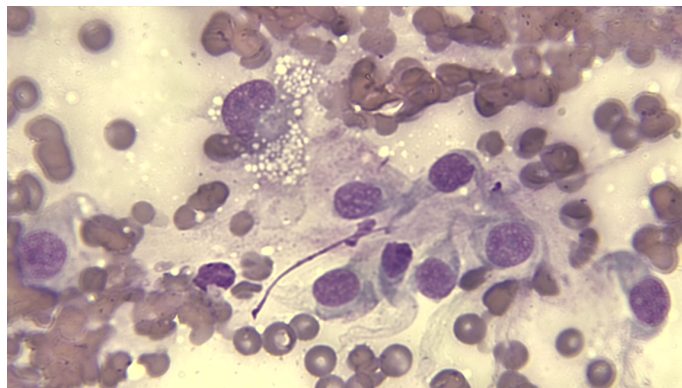

This is an image of a field of cells demonstrating spindle cells with a vacuolated cell in the upper part of the image. This is a field demonstrating large numbers of red blood cells in the collection from Snoop.



PATIENT

Snoop Sticht

SPECIES

Canine

BREED

Mix

SEX

Neutered male

AGE

13 years

WEIGHT

32.8 lbs

INTERPRETED BY

Dr. Lawrence McGill,
DVM, Ph.D., Diplomate,
ACVP

IMAGING PERFORMED BY

Christine

HOSPITAL NAME

Rotterdam VH

REFERRING VET

Dr. Anna St Sir

INVOICE

73430

DATE

3/11/26

The information and recommendations provided are based on the images presented by the referring veterinarian/sonographer. No evaluation can be communicated regarding pathology that was not visible in the image/video clips provided.

Thank you for this referral. If the clinical or image interpretation does not parallel your findings or if I can be of any further assistance please contact me.

L.D. McGill, DVM, Ph.D., DACVP

8288 Top of the World Dr. Cottonwood Heights, UT 84121

Cell: 801-865-1220 Ldmcgill.vetpath@gmail.com